

# Sector Objective 1: Improve the food security status of assessed food insecure people by emergency humanitarian life-saving and regular life sustaining food assistance

PEOPLE IN NEED

## FOOD & LIVELIHOOD ASSISTANCE

**10.5**  
Million

Humanitarian Needs Overview (HNO) - 2018

HNO 2016	8.7 Million
MYR 2017	9.4 Million
HNO 2017	9.0 Million

## LIFE SUSTAINING AND LIFE SAVING FOOD ASSISTANCE (SO1) TARGET

Food Basket, Cash & Voucher - life sustaining

**6.5**  
Million/Monthly

Emergency Response

**1.5**  
Million/Annual

## OVERALL TARGET SO1

**8**  
Million

Humanitarian Response Plan (HRP) - 2018

## MAR 2018 RESPONSE

Food Basket, Cash & Voucher

68%

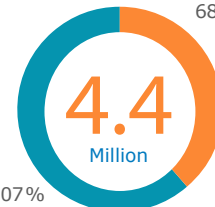

Emergency Response with RTERs

60%

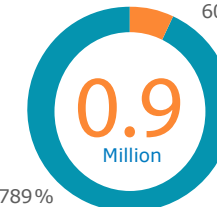

■ Against partners plan  
■ Against HRP target

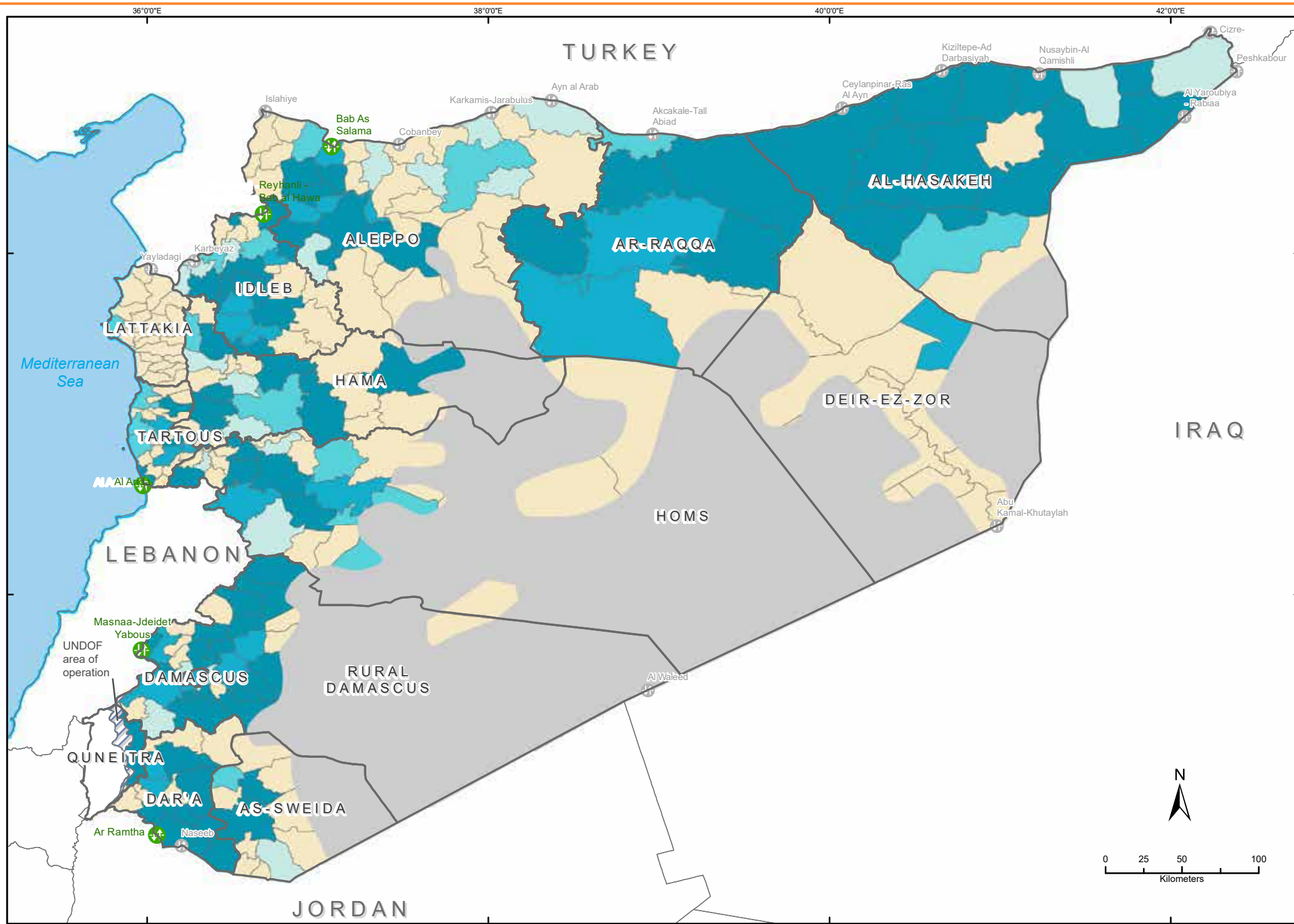

BENEFICIARIES WHOLE OF SYRIA



## SO1 RESPONSE

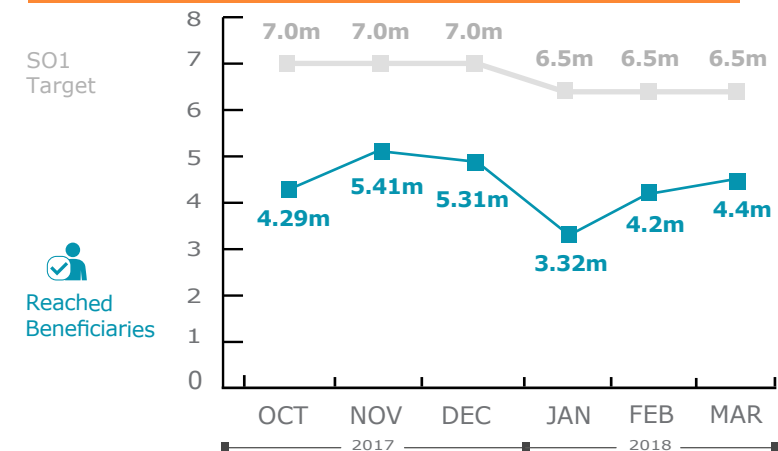

## MARCH 2018 CYCLE

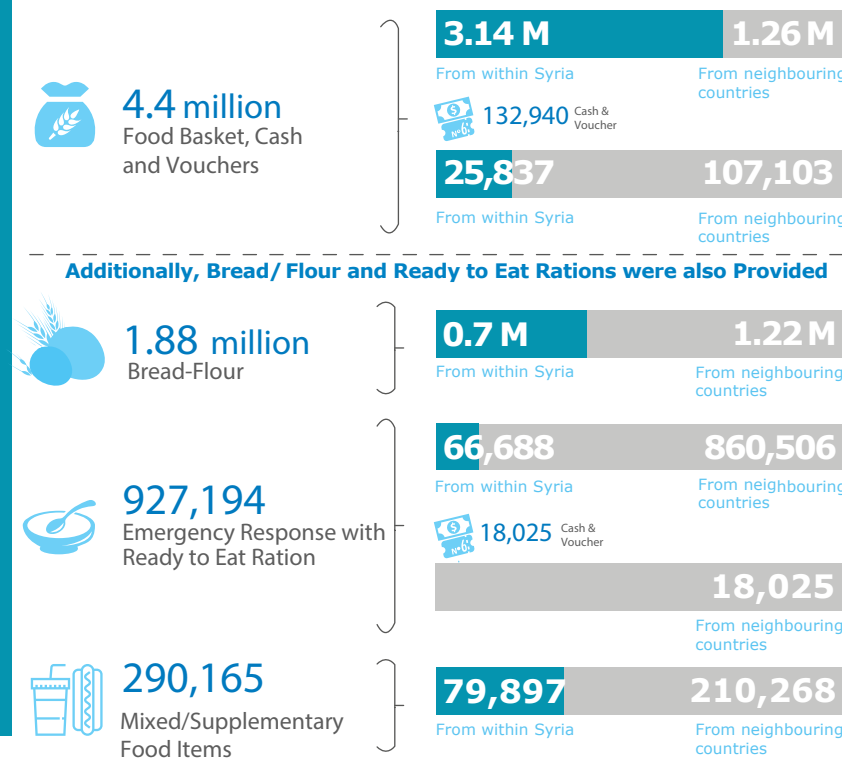

BENEFICIARIES REACHED BY MODALITIES AND ORIGIN

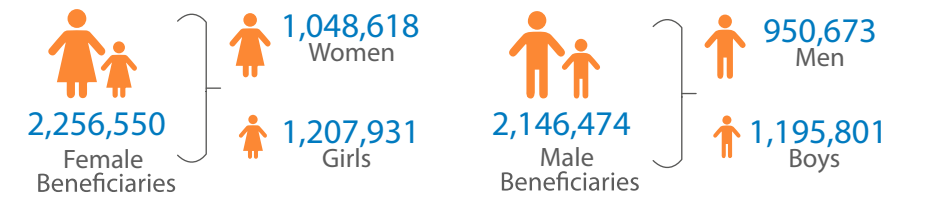

\*Note: SADD is based on ratio of 49:51 for male/female due to lack of consistent data across partners. SADD information provided is for food assistance only.



Total Fund: 1.2 Billion

■ Unmet: 84%  
■ Received: 16%

\* As of 1 May, 2018

Information visualized on this map is based on Food Baskets data collected from 3 hubs and Iraq, provided by ICRC, UNRWA, WFP and 38 organizations.

### SO1 Beneficiaries by Sub-District Coverage percentage



### Border Crossing

Active Other

Please visit:  
**The WoS FSS March Interactive Dashboard**

Contact: [info.wos@fsccluster.org](mailto:info.wos@fsccluster.org)  
Syria Emergency Page on: <http://fsccluster.org/syria>

PEOPLE IN NEED

**FOOD & LIVELIHOOD ASSISTANCE**

**10.5**  
Million

Humanitarian Needs Overview (HNO) - 2018

HNO 2016	8.7 Million
MYR 2017	9.4 Million
HNO 2017	9.0 Million

**SECTOR OBJECTIVE 2 & 3**

Agricultural production, asset protection & income generating activities  
Provision of services & restoration of productive infrastructure

5.1 Million  
2.4 Million  
5.1 Million Annual

Humanitarian Response Plan (HRP) - 2018

**OVERALL TARGET SO2 & SO3**

**JAN-MAR 2018 RESPONSE**

Agriculture and livelihoods

**1,06** Million

(20%) of SO2+SO3 Annual Target

(75%) of SO2+SO3 Partners Plan

BENEFICIARIES  
WHOLE OF SYRIA



**SO1 RESPONSE**

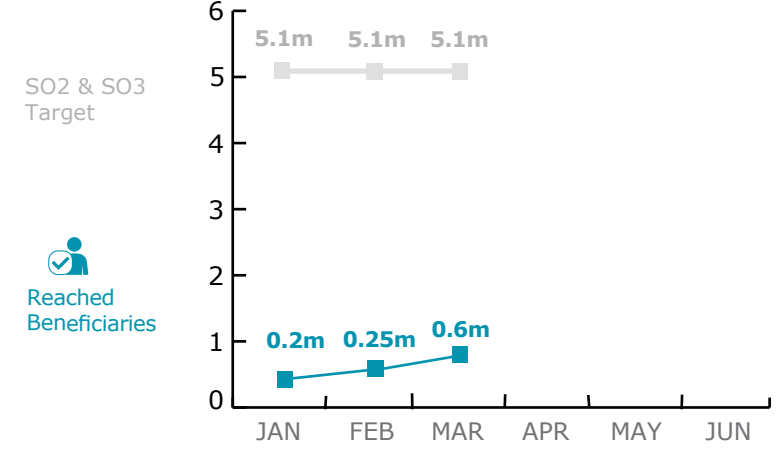

**MARCH 2018 CYCLE**

Modality	From within Syria	From neighbouring countries
93,786 Agriculture inputs	15	93,771
8,557 Small-scale food production	7,340	1,217
23,462 Asset building and protection	-	23,462
196,358 Veterinary support	185	196,173
44,521 Income generation activities	24,340	20,181
227,460 Rehabilitation of infrastructure	-	227,460
20,204 Provision of services	16,332	3,872

BENEFICIARIES REACHED BY MODALITIES AND ORIGIN

**314,853** Female Beneficiaries  
146,312 Women  
168,541 Girls

**299,495** Male Beneficiaries  
132,646 Men  
166,848 Boys

\*Note: SADD is based on ratio of 49:51 for male/female due to lack of consistent data across

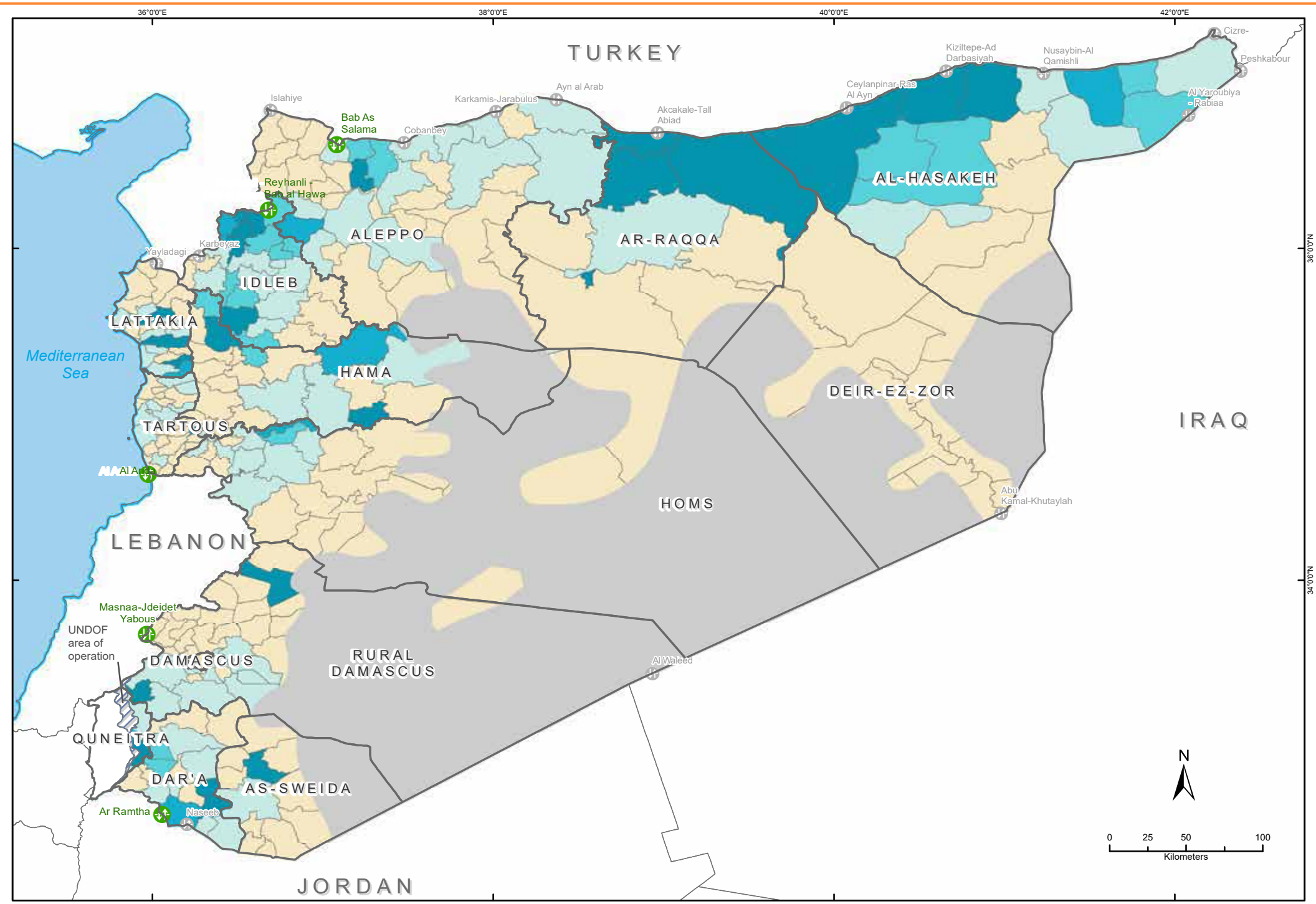
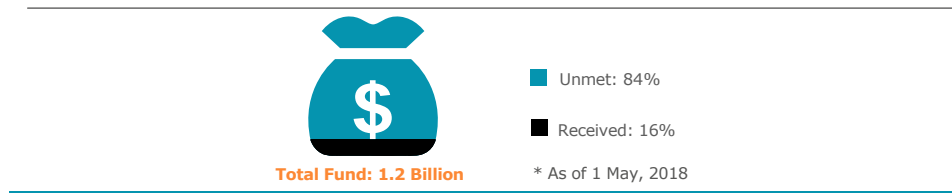

**SO 2 & 3 Beneficiaries by Sub-District**  
Coverage percentage

- Above 75%
- 51% - 75%
- 26% - 50%
- 1% - 25%
- Zero coverage
- Areas with no or limited population
- Border Crossing: Active, Other

Please visit:  
**The WoS FSS March Interactive Dashboard**

Contact: [info.wos@fsccluster.org](mailto:info.wos@fsccluster.org)  
Syria Emergency Page on: <http://fsccluster.org/syria>

Information visualized on this map is based on all Livelihood activities data collected from 3 hubs and Iraq, provided by FAO, WFP and 32 organizations.

Governorate	District	Sub District	Village	Control Status	Bread/Flour Distribution	RTERs	Food Baskets
Aleppo	Afrin	Afrin	Abin - Efrin	HTR	-	-	2,000
Aleppo	Afrin	Afrin	Afrin (Afrin)	HTR	22,833	-	30,146
Aleppo	Afrin	Sharan	Tal Elosud	HTR	-	-	1,020
Aleppo	Al Bab	A'rima	Thalabiyeh - Big Jqal	HTR	-	-	472
Aleppo	Al Bab	Dayr Hafir	Big Hmeimeh	HTR	2,000	-	-
Aleppo	Al Bab	Dayr Hafir	Dayr Hafir (Dayr Hafir)	HTR	-	-	40,000
Aleppo	A'zaz	Tall Refaat	Tall Refaat	HTR	28,293	-	87,500
Aleppo	Jebel Saman	Hadher	Hadher	HTR	-	-	5,500
Al-Hasakeh	Al-Hasakeh	Areeshah	Areeshah	HTR	-	-	17,719
Al-Hasakeh	Al-Hasakeh	Shadadah	Areeshah	HTR	16,086	-	-
Ar-Raqqa	Ar-Raqqa	Ar-Raqqa	Ar-Raqqa	HTR	90,444	1,212	17,500
Damascus	Damascus	Damascus	Damascus	HTR	2,387	210	278,063
Dar'a	As-Sanamayn	As-Sanamayn	Kafr Shams	HTR	4,731	-	6,495
Dar'a	As-Sanamayn	As-Sanamayn	Samlin	HTR	753	-	1,375
Dar'a	As-Sanamayn	Ghabagheb	Kafr Nassij	HTR	1,828	-	-
Dar'a	As-Sanamayn	Ghabagheb	Mal	HTR	484	-	-
Dar'a	As-Sanamayn	Ghabagheb	Tiha	HTR	860	-	-
Dar'a	Dar'a	Mzeireb	Quneitra (Quneitra)	HTR	-	-	120
Dar'a	Izra'	Izra'	Mahjeh	HTR	484	-	-
Deir-ez-Zor	Deir-ez-Zor	Sur	Rweished	HTR	-	-	3,836
Hama	As-Suqaylabiyah	Madiq Castle	Deir Sunbul (Madiq Castle)	HTR	-	-	435
Hama	As-Suqaylabiyah	Madiq Castle	Eastern Huweiz	HTR	-	-	253
Hama	As-Suqaylabiyah	Madiq Castle	Hawash (Madiq Castle)	HTR	-	-	35
Hama	As-Suqaylabiyah	Madiq Castle	Jamasa Odayat - Alshareeah	HTR	-	-	1,313
Hama	As-Suqaylabiyah	Madiq Castle	Kafr Nabutha	HTR	-	-	250
Hama	As-Suqaylabiyah	Madiq Castle	Madiq Castle	HTR	-	29,237	3,492
Hama	As-Suqaylabiyah	Madiq Castle	Sehriyeh	HTR	-	-	360
Hama	As-Suqaylabiyah	Madiq Castle	Shahranaz	HTR	-	-	1,005
Hama	As-Suqaylabiyah	Madiq Castle	Tweini	HTR	-	-	4,202
Hama	Hama	Harbanifse	Talaf	HTR	-	450	-
Hama	Muhradah	Muhradah	Muhradah	HTR	-	-	2,500
Homs	Ar-Rastan	Ar-Rastan	Ar-Rastan	HTR	19,608	-	-
Homs	Ar-Rastan	Talbiseh	Ghanto	HTR	-	-	11,405
Homs	Ar-Rastan	Talbiseh	Talbiseh	HTR	13,607	-	-
Homs	Homs	Homs	Dar Kabira	HTR	-	-	22,095
Homs	Homs	Taldu	Kafr Laha (Taldu)	HTR	2,500	-	-
Quneitra	Quneitra	Khan Arnaba	Jbata Elkhashab	HTR	3,387	-	-
Quneitra	Quneitra	Khan Arnaba	Um Batna	HTR	3,172	-	-
Quneitra	Quneitra	Quneitra	Quneitra (Quneitra)	HTR	645	-	6,235
Rural Damascus	Al Qutayfah	Jirud	Jirud	HTR	5,804	-	-
Rural Damascus	Duma	Dhameer	Dhameer	HTR	42,375	-	56,000
Rural Damascus	Duma	Duma	Duma (Duma)	Besieged	124,550	378,859	59,583
Rural Damascus	Duma	Duma	Hosh Eldawahreh	Besieged	-	3,200	-
Rural Damascus	Duma	Duma	Shafuniyeh	Besieged	-	28,354	-
Rural Damascus	Duma	Harasta	Harasta	Besieged	9,091	5,750	-
Rural Damascus	Duma	Harasta	Misraba	Besieged	-	2,940	13,348
Rural Damascus	Duma	Harasta	Modira	Besieged	-	3,421	-
Rural Damascus	Duma	Nashabiyeh	Nashabiyeh	Besieged	7,318	-	2,000
Rural Damascus	Duma	Nashabiyeh	Otaya	Besieged	10,000	-	25,000
Rural Damascus	Qatana	Qatana	Khan Elshih	HTR	-	-	8,474
Rural Damascus	Rural Damascus	Arbin	Arbin	Besieged	179	36,646	4,600
Rural Damascus	Rural Damascus	Arbin	Zamalka	Besieged	15,180	51,690	-
Rural Damascus	Rural Damascus	Babella	Babella	HTR	9,286	-	7,276
Rural Damascus	Rural Damascus	Babella	Beit Sahm	HTR	9,286	-	3,246
Rural Damascus	Rural Damascus	Babella	Yalda	HTR	17,875	-	850
Rural Damascus	Rural Damascus	Kafr Batna	Beit Sawa	Besieged	-	7,437	-
Rural Damascus	Rural Damascus	Kafr Batna	Ein Terma	Besieged	6,136	14,752	-
Rural Damascus	Rural Damascus	Kafr Batna	Hammura	Besieged	-	29,444	-
Rural Damascus	Rural Damascus	Kafr Batna	Hezzeh	Besieged	5,000	8,447	-
Rural Damascus	Rural Damascus	Kafr Batna	Jisrein	Besieged	2,000	22,132	-
Rural Damascus	Rural Damascus	Kafr Batna	Kafr Batna	Besieged	-	61,533	54,760
Rural Damascus	Rural Damascus	Kafr Batna	Saqba	Besieged	28,273	50,307	5,000
Rural Damascus	Rural Damascus	Kisweh	Deir Khabiyeh	HTR	-	-	1,075
Rural Damascus	Rural Damascus	Kisweh	Zakyeh	HTR	-	-	5,000

Governorate	District	Sub District	Village	Control Status	Agricultural Inputs	Animal Treatment/vaccination	Income Generating Activities	Infrastructure Rehabilitation	Livestock Asset Restoration	Small-Scale Food Production
Aleppo	As-Safira	Banan	Jaara	HTR	-	-	-	-	50	-
Aleppo	A'zaz	Mare'	Sandaf	HTR	-	843	180	-	46	-
Aleppo	A'zaz	Mare'	Tal Maled	HTR	-	90	-	-	326	-
Hama	As-Suqaylabiyah	Madiq Castle	Deir Sunbul (Madiq Castle)	HTR	-	682	-	-	-	-
Hama	As-Suqaylabiyah	Madiq Castle	Eastern Huweiz	HTR	1,429	495	-	-	-	-
Hama	As-Suqaylabiyah	Madiq Castle	Hawash (Madiq Castle)	HTR	948	-	-	-	-	-
Hama	As-Suqaylabiyah	Madiq Castle	Hmeirat	HTR	610	-	-	-	-	-
Hama	As-Suqaylabiyah	Madiq Castle	Jamasa Odayat - Alshareeah	HTR	3,189	-	125	-	-	-
Hama	As-Suqaylabiyah	Madiq Castle	Kafr Nabutha	HTR	20	-	-	-	-	-
Hama	As-Suqaylabiyah	Madiq Castle	Madiq Castle	HTR	2,061	-	-	-	-	-
Hama	As-Suqaylabiyah	Madiq Castle	Qirata (Madiq Castle)	HTR	20	316	-	-	-	-
Hama	As-Suqaylabiyah	Madiq Castle	Sehriyeh	HTR	-	1,177	550	-	-	-
Hama	As-Suqaylabiyah	Madiq Castle	Shahrnaz	HTR	-	1,601	450	-	-	-
Hama	As-Suqaylabiyah	Madiq Castle	Tal Hawash	HTR	20	-	-	-	-	-
Hama	As-Suqaylabiyah	Madiq Castle	Tweini	HTR	1,877	-	600	-	-	-
Hama	As-Suqaylabiyah	Madiq Castle	Bab Eltaqa	HTR	708	-	-	-	-	-
Hama	As-Suqaylabiyah	Ziyara	Qalidin	HTR	-	762	-	-	-	-
Hama	As-Suqaylabiyah	Ziyara	Zayzun (Ziyara)	HTR	-	62	-	-	-	-
Hama	As-Suqaylabiyah	Ziyara	Doqmaq	HTR	-	150	-	-	-	-
Hama	As-Suqaylabiyah	Ziyara	Qastun	HTR	-	370	-	-	-	-
Hama	As-Suqaylabiyah	Ziyara	Ankawi	HTR	-	-	-	-	164	-
Hama	Hama	Suran	Murak	HTR	-	-	824	-	-	-
Hama	Muhradah	Kafr Zeita	Kafr Zeita	HTR	380	-	-	-	-	-
Hama	Muhradah	Kafr Zeita	Latmana	HTR	420	-	-	-	804	-
Hama	Muhradah	Kafr Zeita	Latmin	HTR	534	-	-	-	-	-
Homs	Ar-Rastan	Ar-Rastan	Ar-Rastan	HTR	9,691	127	252	-	1,811	-
Homs	Ar-Rastan	Ar-Rastan	Ballan	HTR	920	-	-	-	-	-
Homs	Ar-Rastan	Ar-Rastan	Ez Eldin	HTR	16	16	-	-	32	-
Homs	Ar-Rastan	Ar-Rastan	Grandad (Ar-Rastan)	HTR	1,927	-	-	-	372	-
Homs	Ar-Rastan	Ar-Rastan	Manara	HTR	340	-	-	-	-	-
Homs	Ar-Rastan	Ar-Rastan	Zmeimer	HTR	1,010	-	-	-	156	-
Homs	Ar-Rastan	Talbiseh	Deir Fool	HTR	34	-	-	-	-	-
Homs	Ar-Rastan	Talbiseh	Farhaniyeh	HTR	985	-	-	-	-	-
Homs	Ar-Rastan	Talbiseh	Ghanto	HTR	904	-	-	-	-	-
Homs	Ar-Rastan	Talbiseh	Hashemiyeh (Talbiseh)	HTR	646	-	-	-	-	-
Homs	Ar-Rastan	Talbiseh	Makrumiyeh	HTR	751	-	-	-	-	-
Homs	Ar-Rastan	Talbiseh	Saan Elosud	HTR	620	-	-	-	-	-
Homs	Ar-Rastan	Talbiseh	Shabaaniyeh	HTR	2,270	-	-	-	-	-
Homs	Ar-Rastan	Talbiseh	Talbiseh	HTR	3,546	42	216	-	84	-
Homs	Ar-Rastan	Talbiseh	Zafaraniya	HTR	390	-	-	-	-	-
Homs	Ar-Rastan	Talbiseh	Western Farhaniyeh	HTR	111	-	-	-	-	-
Homs	Homs	Homs	Dar Kabira	HTR	1,520	-	-	-	-	-
Homs	Homs	Homs	Tir Maallah	HTR	160	-	-	-	-	-
Rural Damascus	Darayya	Markaz Darayya	Madamiyet Elsham	HTR	-	-	-	-	-	102
Rural Damascus	Duma	Duma	Duma (Duma)	Besieged	2,025	-	-	-	-	-
Rural Damascus	Duma	Duma	Shafuniyeh	Besieged	100	-	-	-	-	-
Rural Damascus	Duma	Harasta	Harasta	Besieged	120	-	-	-	-	-
Rural Damascus	Duma	Harasta	Misraba	Besieged	40	-	-	-	-	-
Rural Damascus	Duma	Harasta	Modira	Besieged	95	-	-	-	-	-
Rural Damascus	Duma	Nashabiyeh	Otaya	Besieged	30	-	-	-	-	-
Rural Damascus	Qatana	Bait Jan	Bait Jan	Besieged	-	-	-	-	-	480
Rural Damascus	Qatana	Bait Jan	Darbal	HTR	-	-	-	-	-	600
Rural Damascus	Qatana	Bait Jan	Ein Elshaara (Bait Jan)	HTR	-	-	-	-	-	360
Rural Damascus	Qatana	Bait Jan	Herfa	HTR	-	-	-	-	-	984
Rural Damascus	Qatana	Bait Jan	Hina	HTR	-	-	-	-	-	1,068
Rural Damascus	Qatana	Bait Jan	Maghar Elmir	Besieged	-	-	-	-	-	300
Rural Damascus	Qatana	Bait Jan	Maqrusa	HTR	-	-	-	-	-	348
Rural Damascus	Qatana	Bait Jan	Mazraet Beit Jin	Besieged	-	-	-	-	-	960
Rural Damascus	Qatana	Sa'sa'	Kafr Hoor	HTR	-	-	-	-	-	750
Rural Damascus	Rural Damascus	Arbin	Arbin	Besieged	260	-	-	-	-	-
Rural Damascus	Rural Damascus	Arbin	Zamalka	Besieged	560	-	-	-	-	-
Rural Damascus	Rural Damascus	Babella	Babella	HTR	-	-	10	-	-	-
Rural Damascus	Rural Damascus	Babella	Yalda	HTR	-	-	43	-	-	-
Rural Damascus	Rural Damascus	Kafr Batna	Beit Sawa	Besieged	761	-	-	-	-	-
Rural Damascus	Rural Damascus	Kafr Batna	Eftreis	Besieged	60	-	-	-	-	-
Rural Damascus	Rural Damascus	Kafr Batna	Hammura	Besieged	681	-	-	-	-	-
Rural Damascus	Rural Damascus	Kafr Batna	Hezzeh	Besieged	80	-	-	-	-	-
Rural Damascus	Rural Damascus	Kafr Batna	Jisrein	Besieged	1,114	-	-	-	-	-
Rural Damascus	Rural Damascus	Kafr Batna	Kafr Batna	Besieged	243	-	-	-	-	-
Rural Damascus	Rural Damascus	Kafr Batna	Saqba	Besieged	470	-	298	-	-	-
Rural Damascus	Rural Damascus	Kisweh	Zakyeh	HTR	-	-	-	-	-	102