



**Food and Agriculture
Organization of the
United Nations**



FLOOD RESPONSE 2022-23

Food Security and Agriculture Working Group (FSAWG) Meeting

2 November 2023



FSA Sector's Revised Response Plan

FSA sector's PIN (People in Need): 14.6 million

People targeted: 4.0 million

FSA sector's funding requirement: \$269.4 million

Proposed activities for revised Flood Response Plan

Food assistance:

- Food and cash assistance for food
- Restoration of community/household level livelihood assets
- Multipurpose cash for livelihood assets

Agriculture assistance:

- **Livestock support** (animal vaccination, fodder and shelter support)
- **Agriculture inputs** (Seed, fertilisers and tools)
- **Irrigation channels** (Desilting and quick fixes)

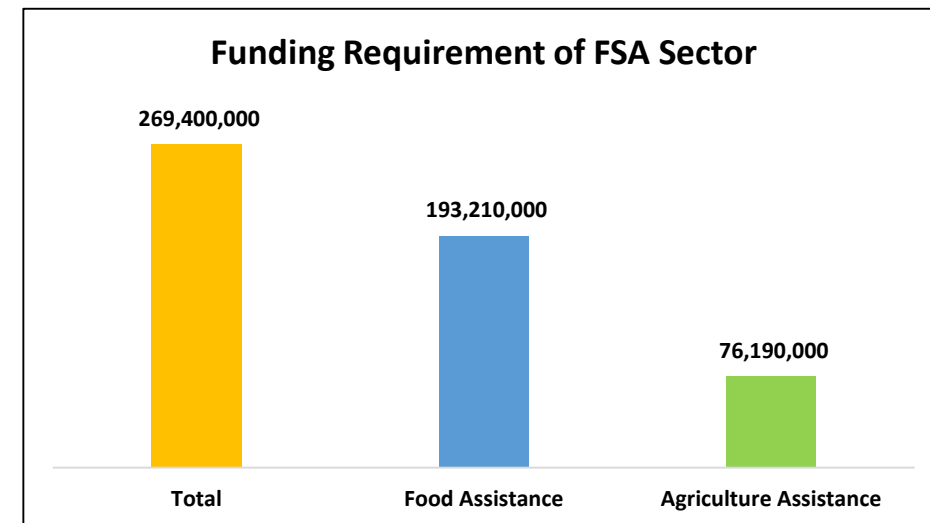
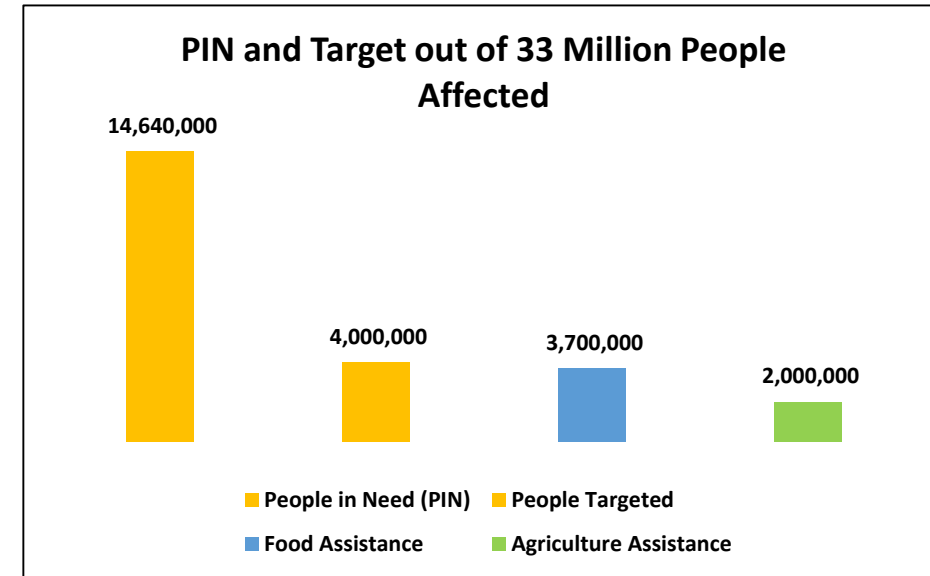

People Targeted, Funding Received and Gaps

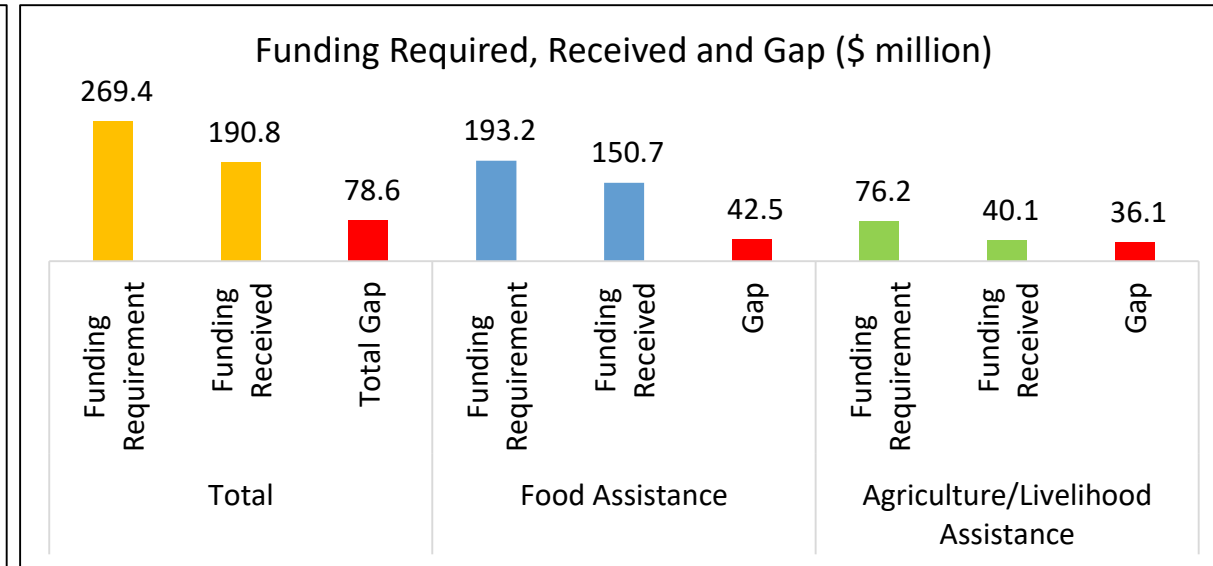
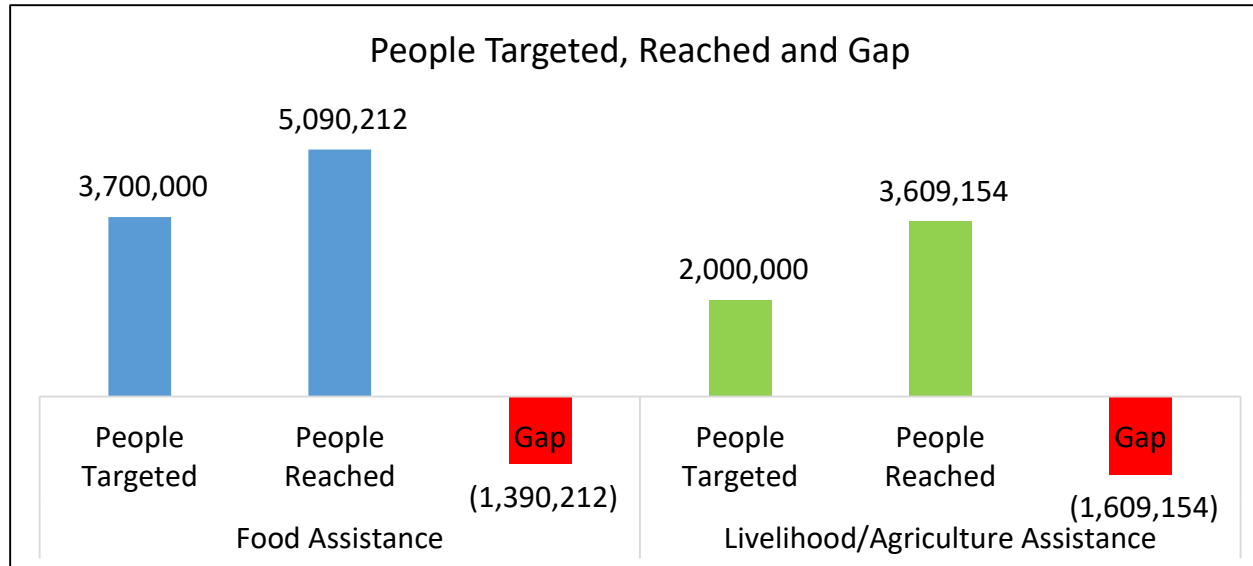

- **9.2 million people reached against a target of 4.0 million.**
- **In case of food assistance, around half (2.68 million people) received non-standard food assistance (One-off distribution (One/15/30 days))**
- **Funding gap (\$79 million or 29%) for FSA sector.**

Partner Organizations: 134

Districts of flood response: 79

Punjab: 5
Sindh: 26
Balochistan: 21
Khyber Pakhtunkhwa: 22
GB: 5



Gaps

Flood response has been substantially inadequate in terms of provision/assistance of

- Animal feed
- Animal vaccination
- Agricultural tools
- Rehabilitation of animal shelters and irrigation channels

Whereas inadequate in terms of provision/assistance of

- Food assistance
- Crop inputs
- Restoration of community and household levels assets



People Reached and Gap by Activity-Overall

Sector	FRP Activity	FSL PIN	Activity Target	People Reached as of OCT 2023	GAP	% Reached	Gap %
FSL	General food assistance	14,566,550	3,700,000	5,307,430	(1,607,430)	143%	-43%
FSL	Rabi and Kharif crop inputs support	14,566,550	1,675,000	1,194,436	480,564	71%	29%
FSL	Animal feed provision to protect livestock	14,566,550	670,000	65,704	604,296	10%	90%
FSL	Livestock health support (vaccination, deworming and treatment)	14,566,550	2,000,000	486,175	1,513,825	24%	76%
FSL	Agriculture tools	14,566,550	167,500	-	167,500	0%	100%
FSL	Rehabilitation of animal shelters (cash-for-work and material)	14,566,550	33,500	4,852	28,648	14%	86%
FSL	Rehabilitation of irrigation channels through desilting and minor repair (cash-for-work and material)	14,566,550	268,000	143,235	124,765	53%	47%
FSL	Restoration of household and community level assets	14,566,550	2,695,197	2,015,514	679,683	75%	25%



People Reached by Activity and Gap

	Food Assistance		Cash Assistance		Livestock Assistance			Crops Assistance	Rehabilitation of Animal Shelters and Irrigation Infrastructure		Trainings/capacity Building	Grand Total
	Standard Food Basket	One-off distribution (One/15/30 days)	Conditional cash distribution (Cash for work)	Unconditional cash distribution	Animal feed provision to protect livestock	Livestock health support (vaccination, deworming and treatment)	Livestock Restocking	Rabi and Kharif crop inputs support, kitchen gardening, orchards establishment	Rehabilitation of animal shelters (cash-for work and material)	Rehabilitation of irrigation channel	Training/capacity building/Awareness sessions	
BALUCHISTAN	468,254	547,897	351,786	202,527	35,886	215,337		546,203		-	90	2,367,780
KHYBER PAKHTUNKHWA	211,055	538,742	142,703	301,066	-	5,909	17,612	180,840	952	140,635	9,530	1,585,282
PUNJAB	227,500	311,557	36,179	85,896		2,872		101,321			3,970	769,295
SINDH	1,707,036	1,208,171	346,911	596,102	29,818	250,355		306,267	3,900	2,600	4,034	4,455,195
Grand Total	2,613,845	2,606,367	877,579	1,185,593	65,704	474,473	17,612	1,134,631	4,852	143,235	17,624	9,177,553

Limitation: Though, overall numbers are higher and shows target of FSA sector has been reached, but it also includes one-off /non-standard assistance package.



Percentage of People Reached out of PIN

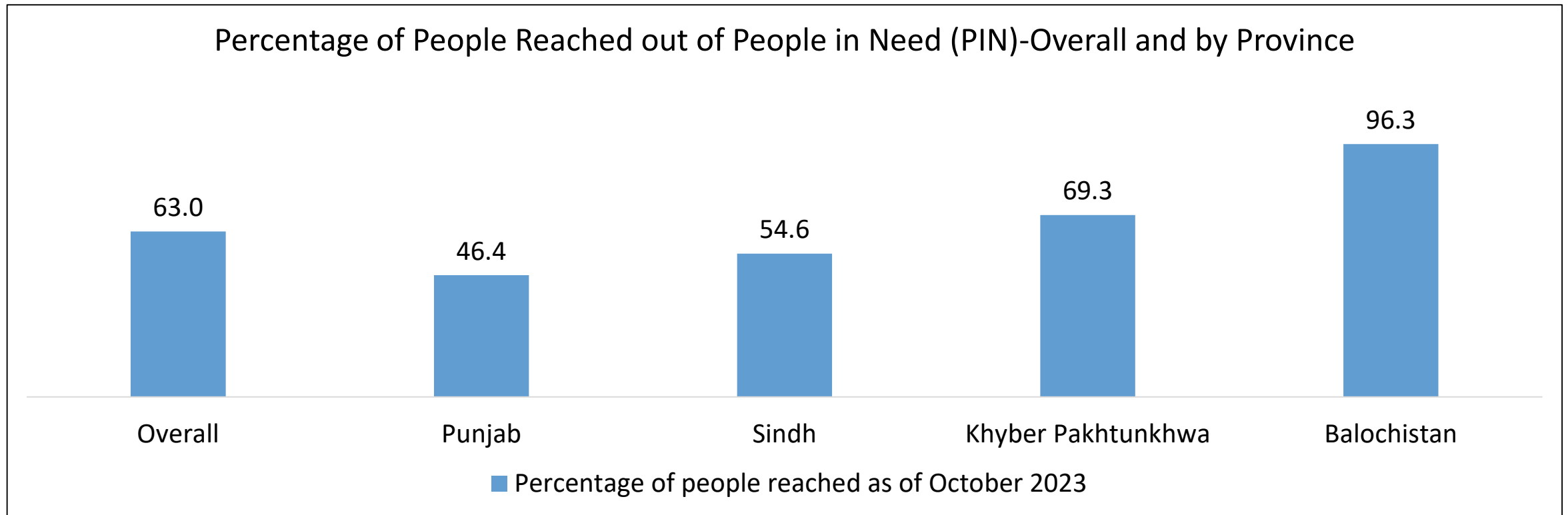

Sindh has 56% share in total PIN of 14.6 M, Balochistan 17%, Khyber Pakhtunkhwa 16% and Punjab 11%

Not all areas have received adequate assistance.

Percentage People Reached out of PIN

Percentage of People Reached Out of PIN-Sindh

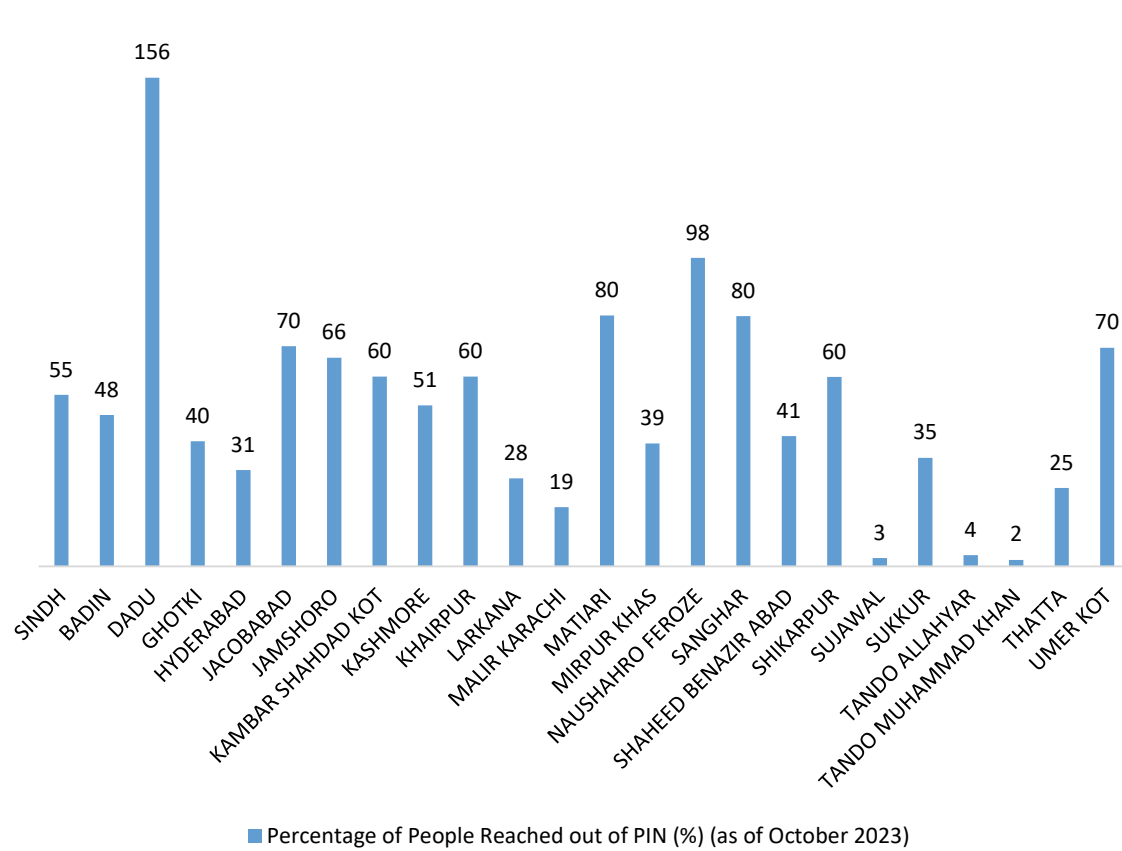

Percentage of People Reached Out of PIN-Balochistan

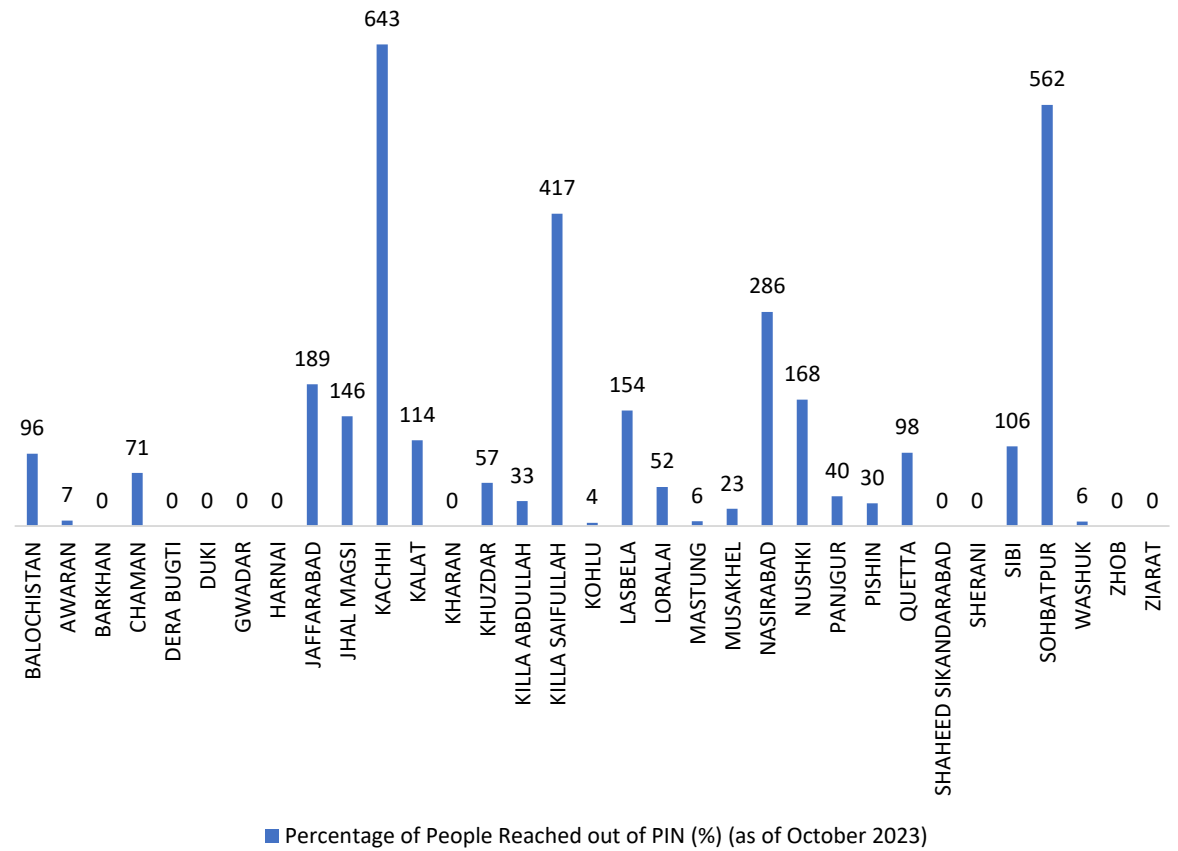

Not all areas have received adequate assistance.

Percentage People Reached out of PIN

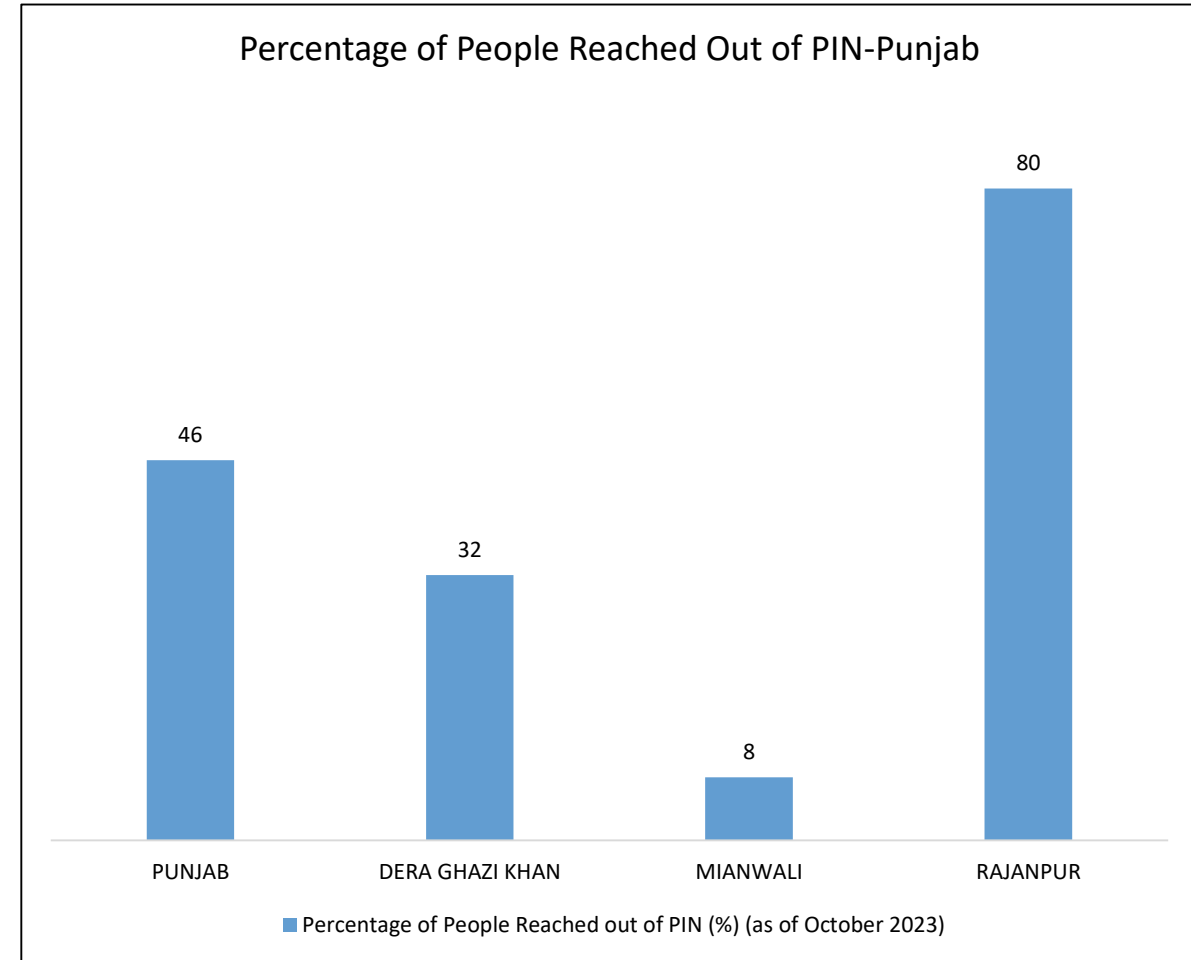
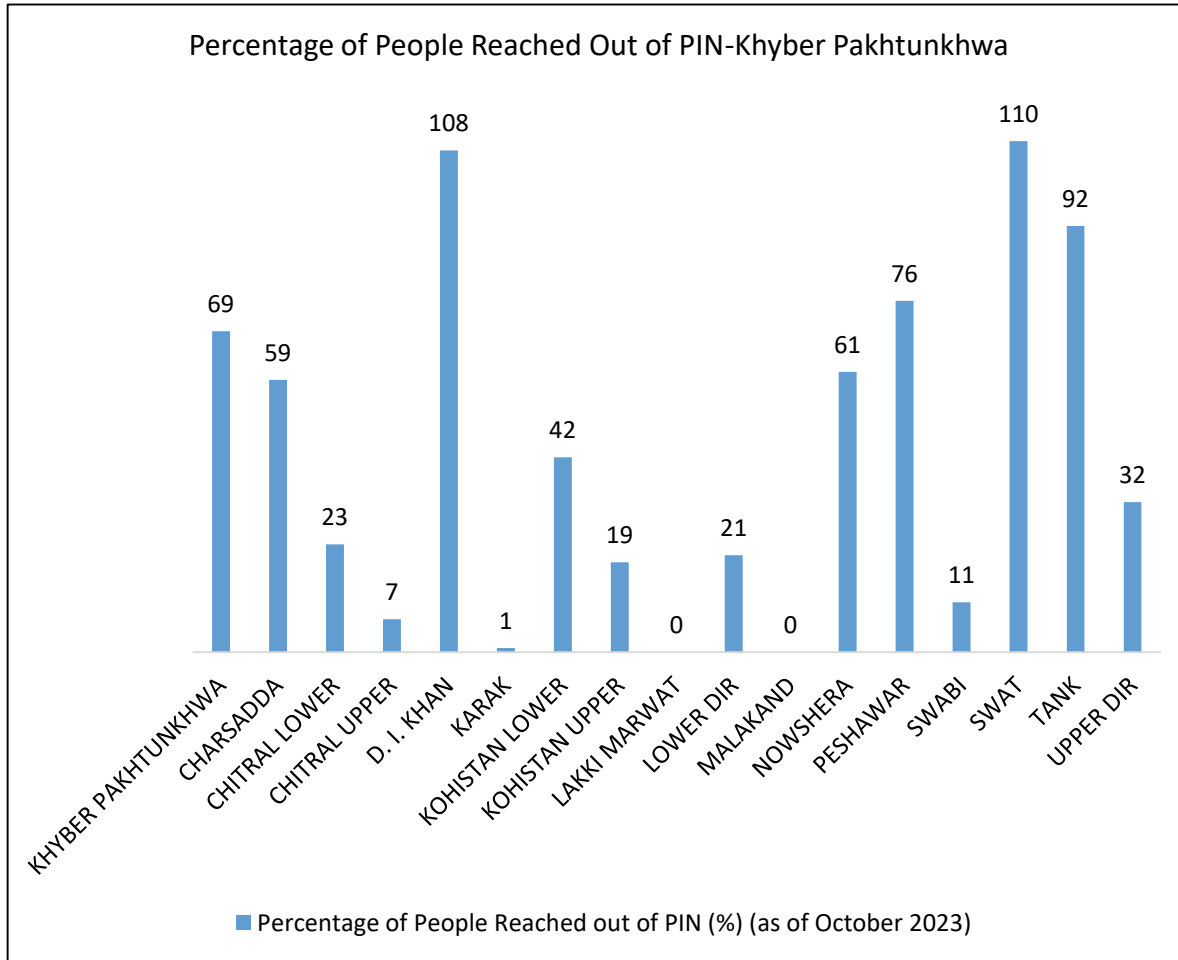

Not all areas have received adequate assistance.



Challenges

- As per latest IPC AFI analysis, despite improvement in food security situation post-flooding in some districts, around 11.81 million people (32% of the rural population) will be highly food insecure during November 2023-January 2024; in IPC Phase 3 (9.60 million) and 4 (2.21 million) and need to be assisted.
- Access to food will remain a major challenge because of very high food inflation, price increases of energy, fuel and agricultural inputs.
- The Consumer Price Index (CPI) inflation – in General increased to **26.9%** on year-on-year basis in October 2023; **25.5%** in urban and **28.9%** in rural areas.
- Food inflation increased to **28.9%** in urban and **28.6%** in rural areas.
- The rise in food prices is adversely affecting access to food and purchasing power of households, especially low-income groups such as farmers and daily wage laborers and households relying on petty trades etc. and thus food security.
- Already with a funding gap of around \$79 million, the sector needs additional funding to assist the food insecure people for both agriculture and non-agriculture based livelihoods.