North West/South West REGIONS OF CAMEROON FOOD SECURITY CLUSTER

FOOD SECURITY CLUSTER DASHBOARD

North West/South West - Cameroon

January 2022

As of January, 16 partners assisted 342,690 people with emergency food, agriculture, and livelihoods humanitarian assistance. This means a 70 percent gap is recorded based on the People in Need (HRP 2022). Out of the total beneficiaries, about 97 percent of them received food item/assistance and only 22 percent of the total beneficiaries received assistance through cash and voucher modalities. WFP North-West assisted 164,937 beneficiaries with 2,702.861 MT of food and 10,237 other beneficiaries with 61.422 MT of CSB++. In the South-West, WFP assisted 67,205 beneficiaries where 43,281 beneficiaries received 350.077 MT through in-kind modalities and 23,924 assisted with cash. With MINADER, FAO monitored 300 HHs market gardening farms and selected a local NGO to carry out market value chain analyses in the periphery of Douala and Buea. FAO with local NGOs are implementing activities in NWSW within the UNCERF project

PEOPLE TARGETED

440,758

HRP 2022 Target for NWSW

PEOPLE ASSISTED

342,690

People assisted in NWSW

78% GAP (Response status)

FUNDING STATUS - USD

$61m Requirements

$0m Resourced

0% Funded

Source: FTS

16

Partners reported

NORTH-WEST RESPONSE

SO1 - FOOD ASSISTANCE

212,814	48,915	76,352	185,377
People who received in-kind food distribution.	People who received food items through cash/voucher.	IDPs beneficiaries.	Non-IDPs beneficiaries.

SO2 - AGRICULTURE & LIVELIHOOD

7,717	50	0	7,767
People who received in-kind assistance (home gardening, grants for small businesses, eggs production.	People who received assistance through cash/voucher.	IDPs beneficiaries.	Non-IDPs beneficiaries.

269,496

People assisted in January 2022 with both Food items and Agriculture & Livelihoods

11

Partners in the North-West region providing humanitarian assistance.

SOUTH-WEST RESPONSE

SO1 - FOOD ASSISTANCE

43,281	27,417	40,895	29,803
People who received in-kind food distribution.	People who received food items through cash/voucher.	IDPs beneficiaries.	Non-IDPs beneficiaries.

SO2 - AGRICULTURE & LIVELIHOOD

2,496	0	0	2,496
People who received in-kind assistance (home gardening, grants for small businesses, eggs production.	People who received assistance through cash/voucher.	IDPs beneficiaries.	Non-IDPs beneficiaries.

73,194

People assisted in January 2022 with both Food items and Agriculture & Livelihoods

7

Partners in the South-West region providing humanitarian assistance.

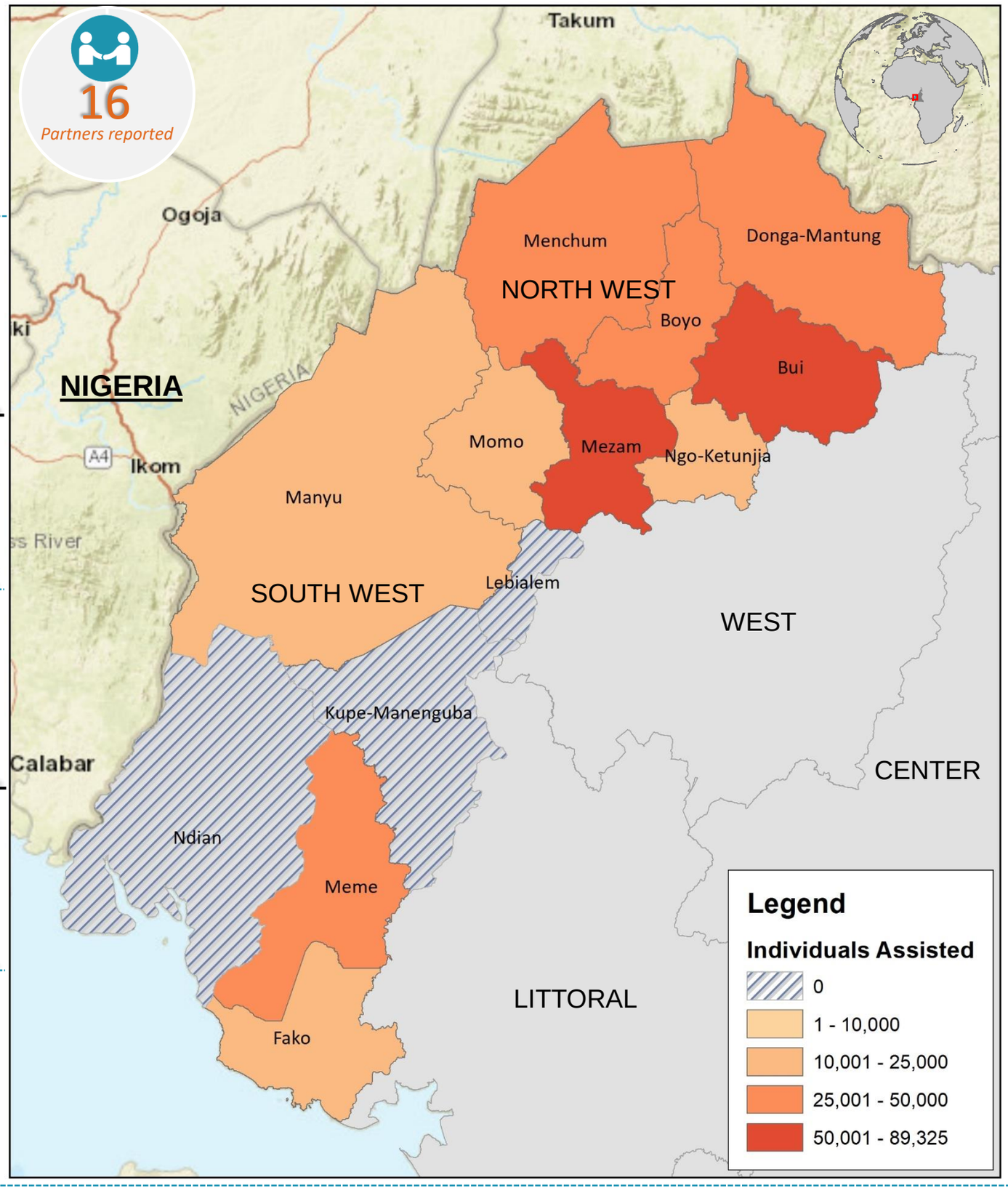

The FSC response is coordinated by Food and Agriculture Organization (FAO) and World Food Programme (WFP) with NRC.

The boundaries and names shown and the designations used on this map do not imply official endorsement or acceptance by the UN.

Disclaimer: This dashboard captures information available at the moment of production based on partners' reporting.

Production date: 06-March-2022
Data sources: FSC 5Ws data for January 2022 /FSC Partners and Cadre Harmonise.

Contact: NWSW Cameroon Food Security Cluster
info.cameroon@fscluster.org