

CENTRAL AFRICAN REPUBLIC

Rainfall
in the 1 month ending 31 May 2021

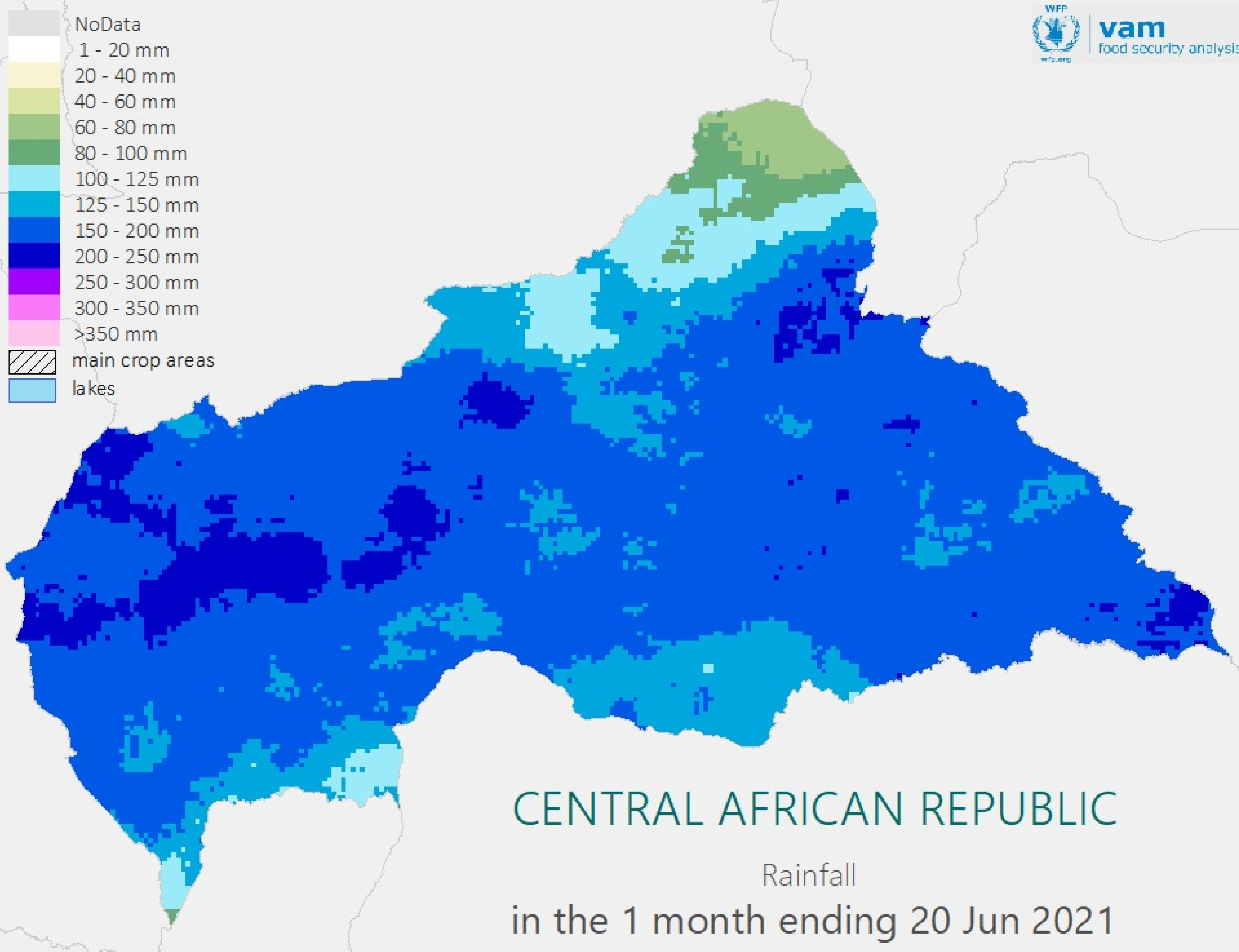
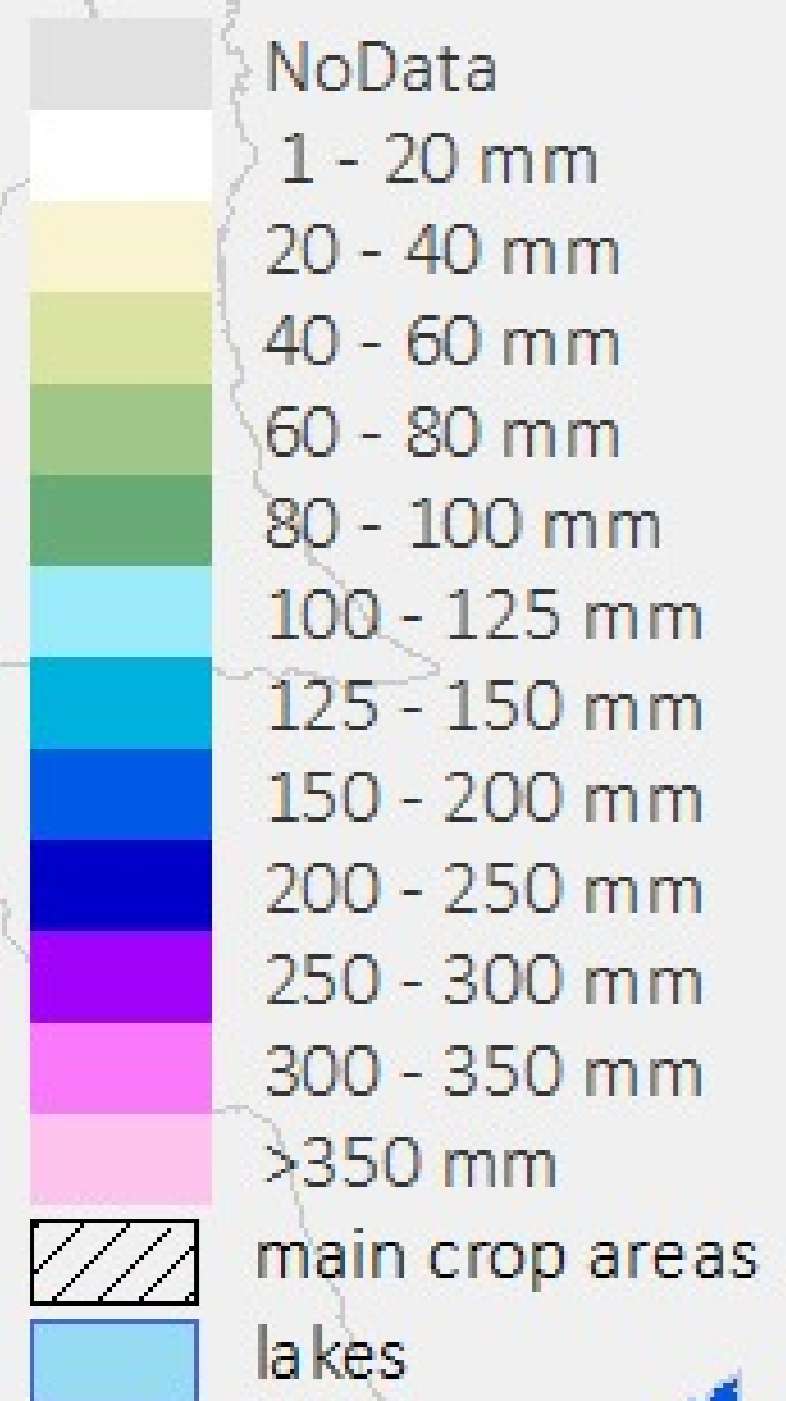

CENTRAL AFRICAN REPUBLIC

Rainfall
in the 1 month ending 20 Jun 2021

Below Average

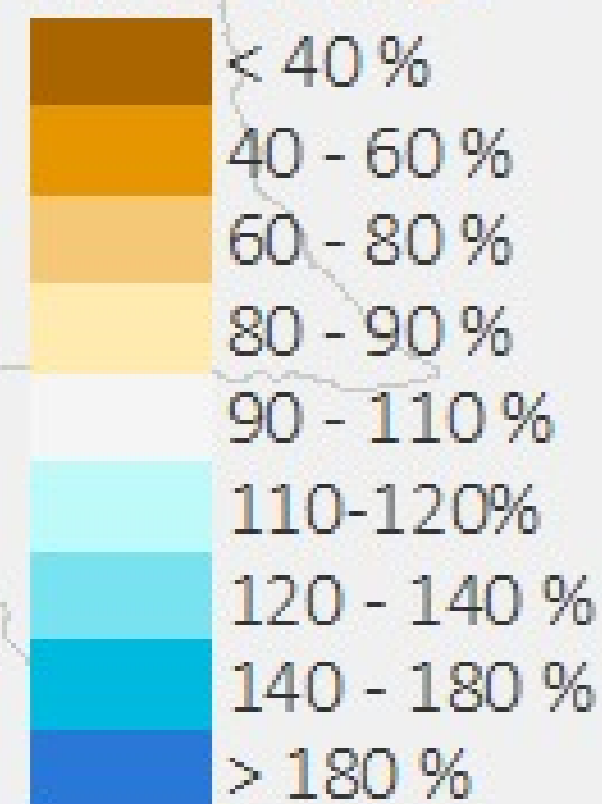

Above Average

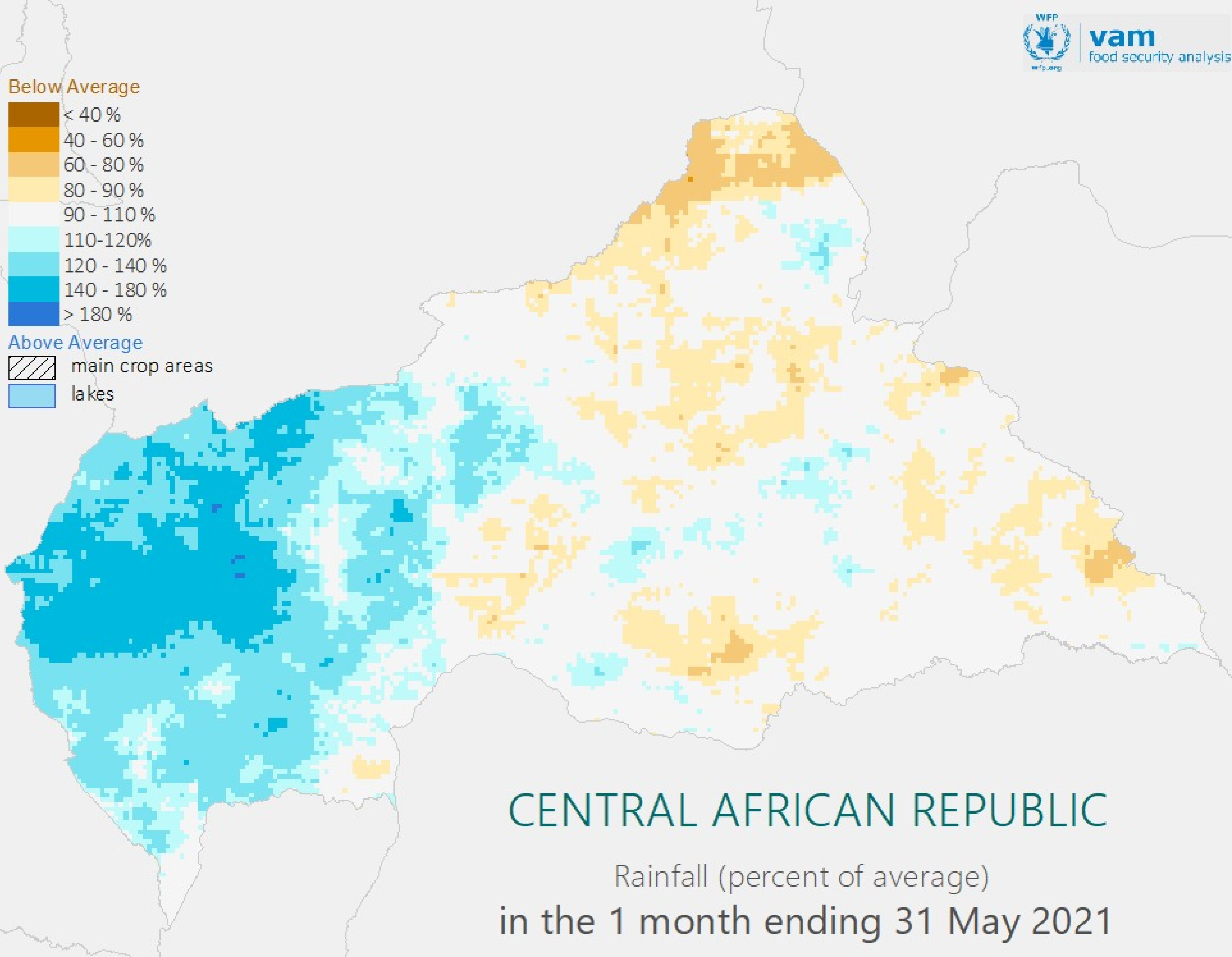
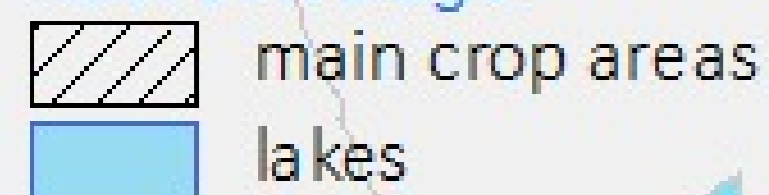

CENTRAL AFRICAN REPUBLIC

Rainfall (percent of average)
in the 1 month ending 31 May 2021

Below Average

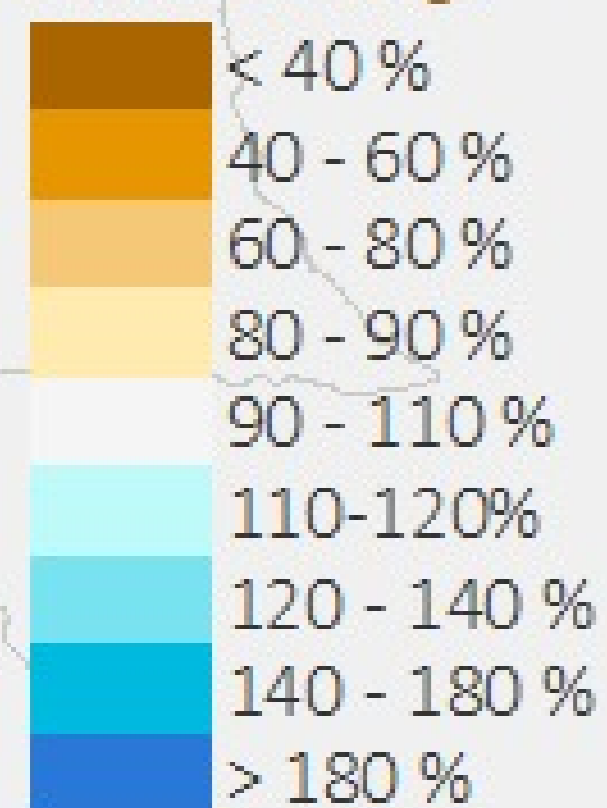

Above Average

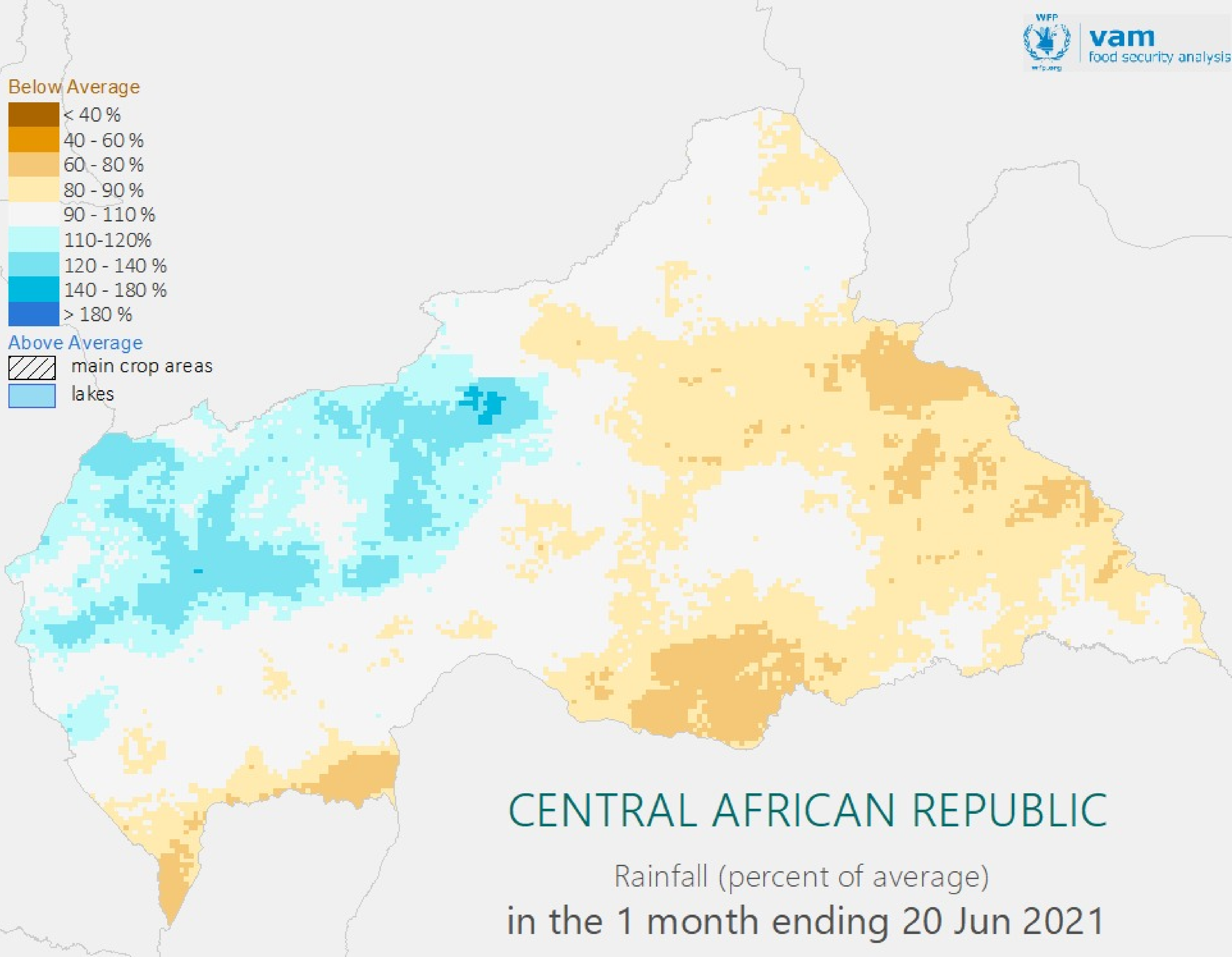
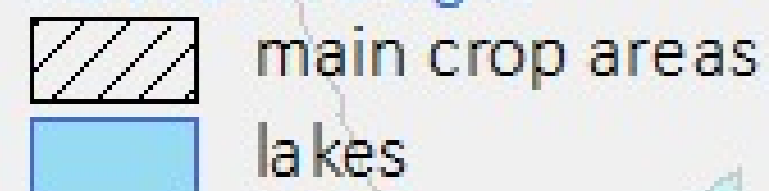

CENTRAL AFRICAN REPUBLIC

Rainfall (percent of average)
in the 1 month ending 20 Jun 2021

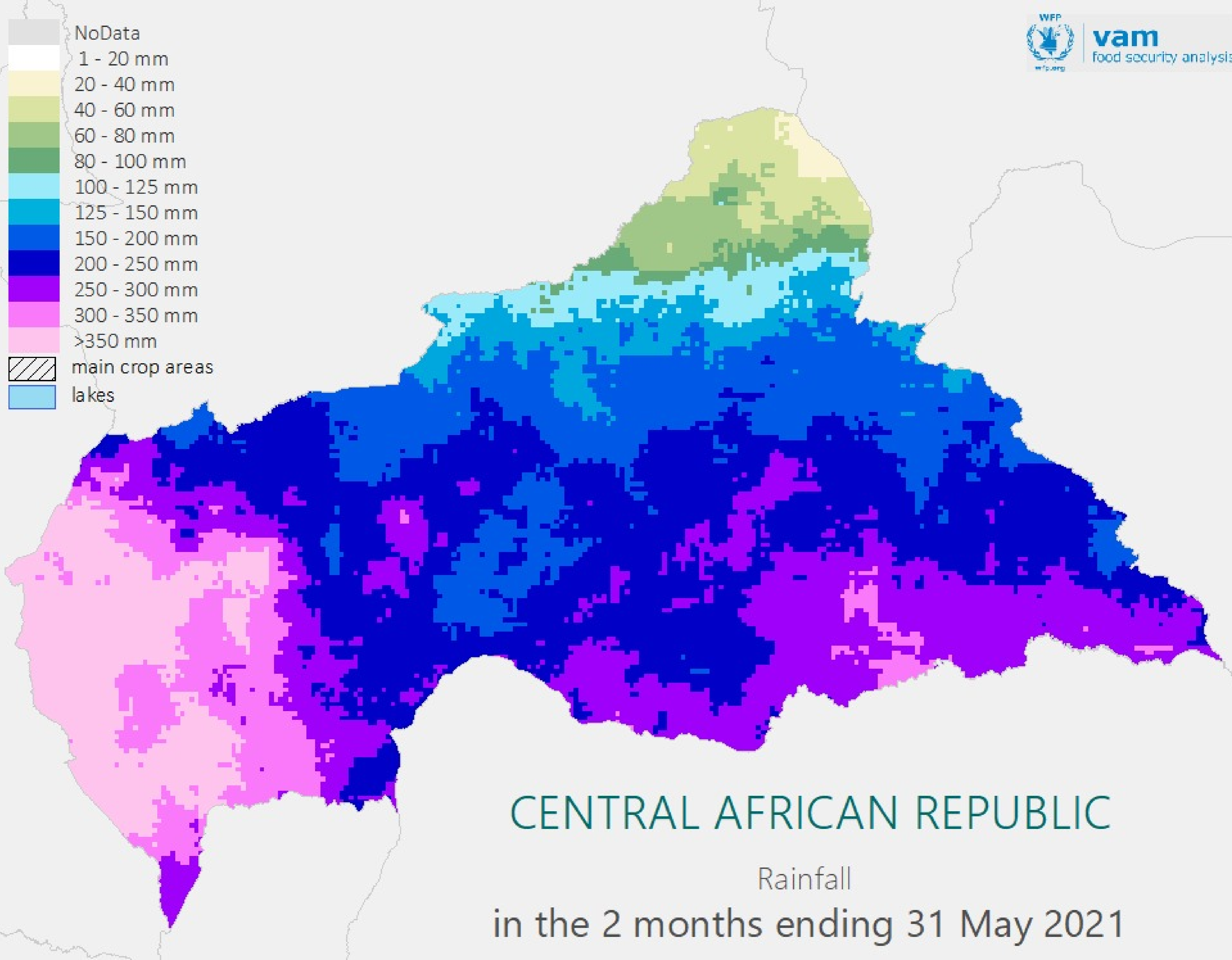
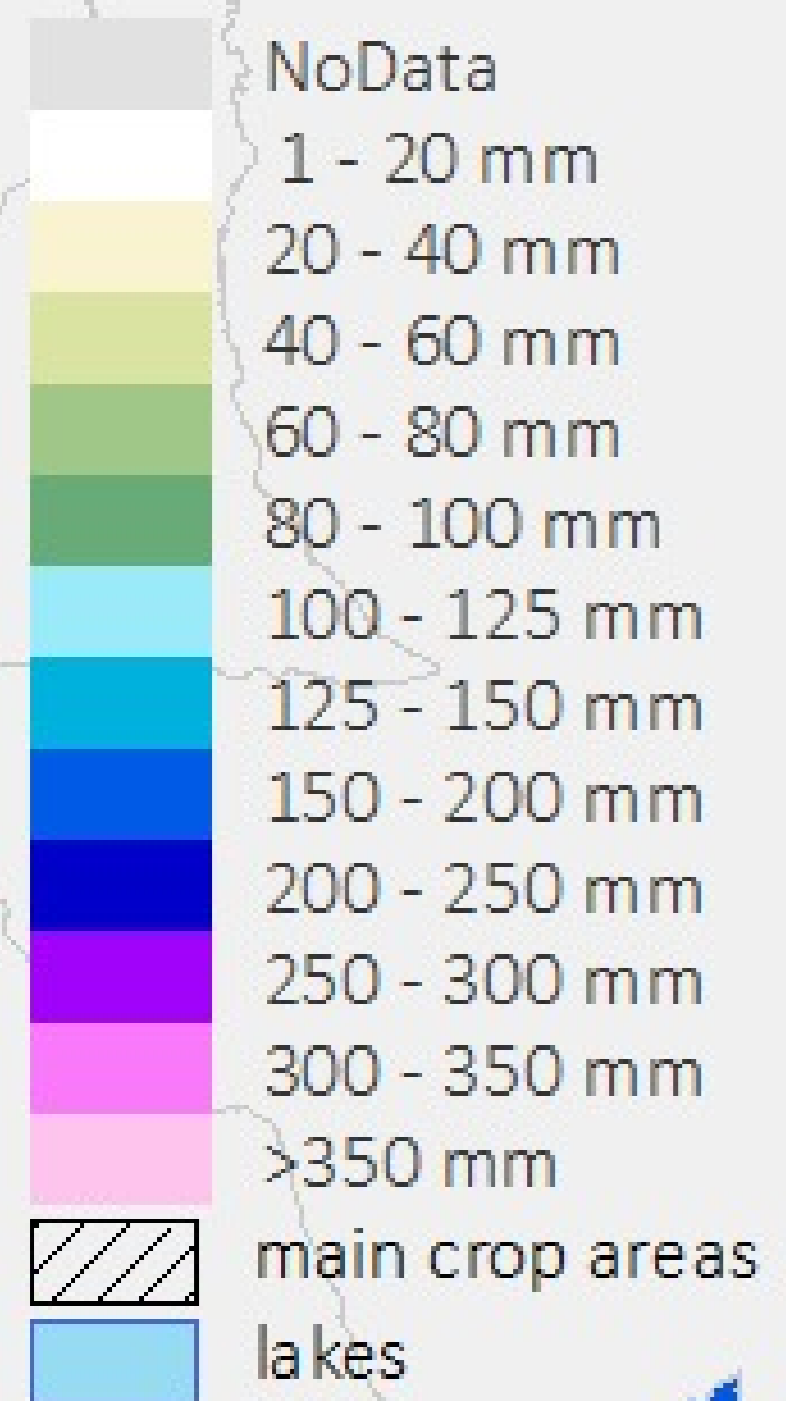

CENTRAL AFRICAN REPUBLIC

Rainfall
in the 2 months ending 31 May 2021

Below Average

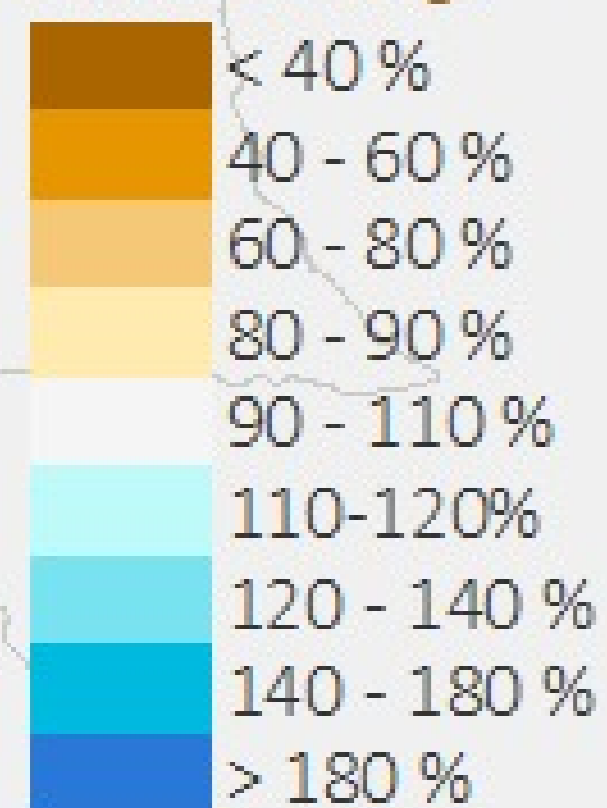

Above Average

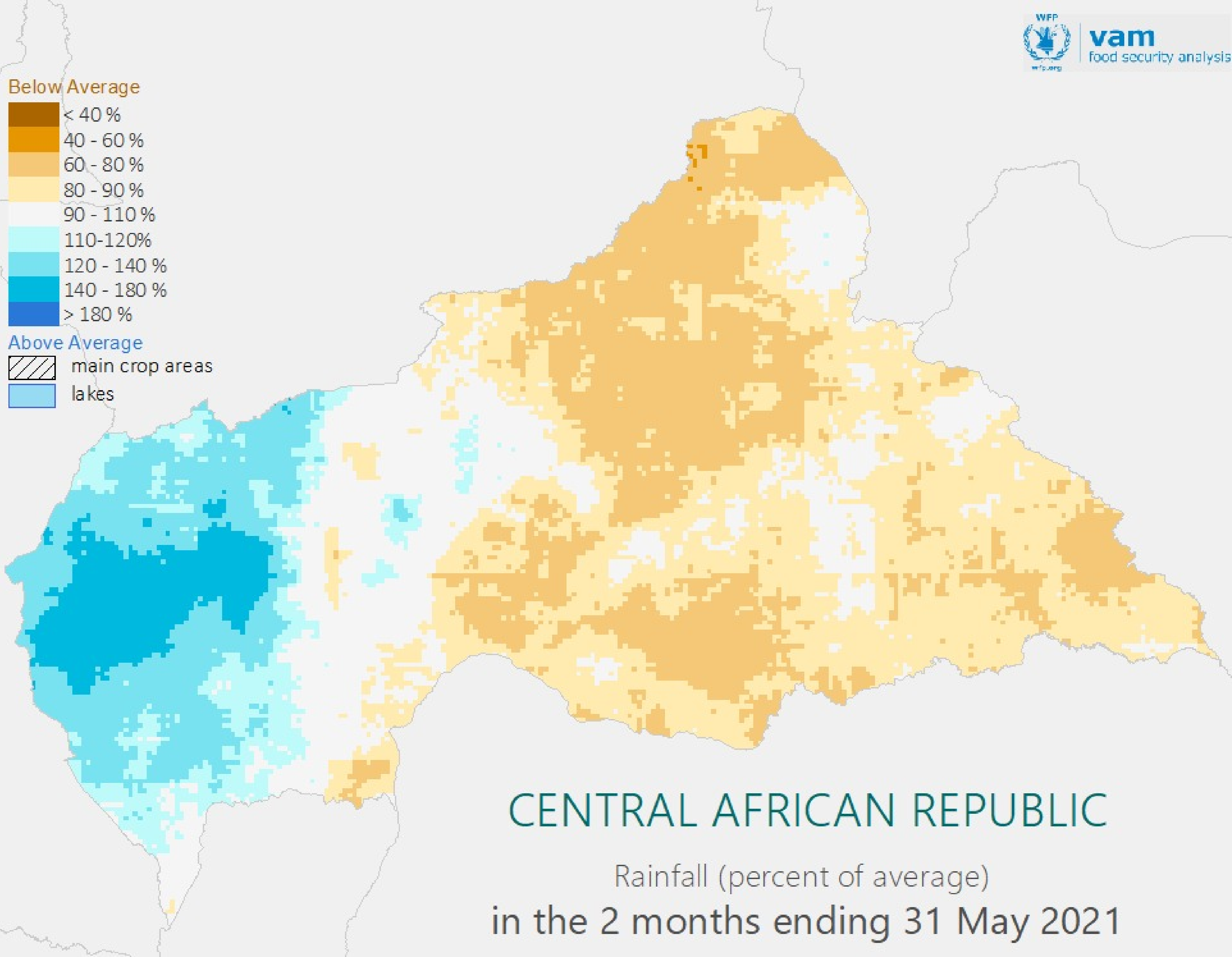
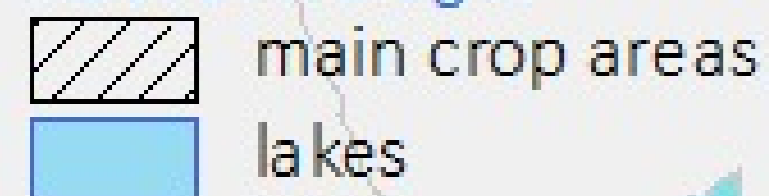

CENTRAL AFRICAN REPUBLIC

Rainfall (percent of average)
in the 2 months ending 31 May 2021

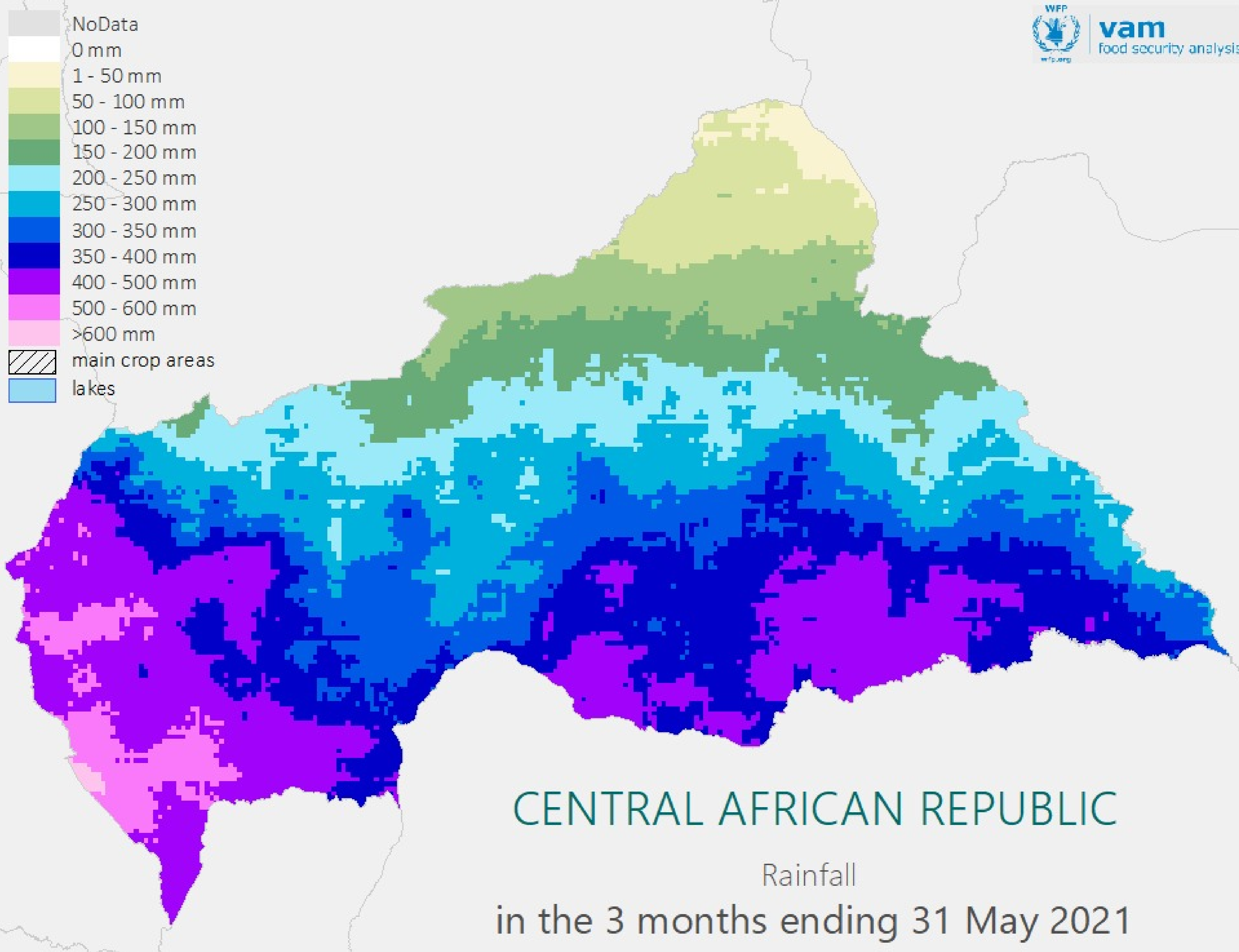
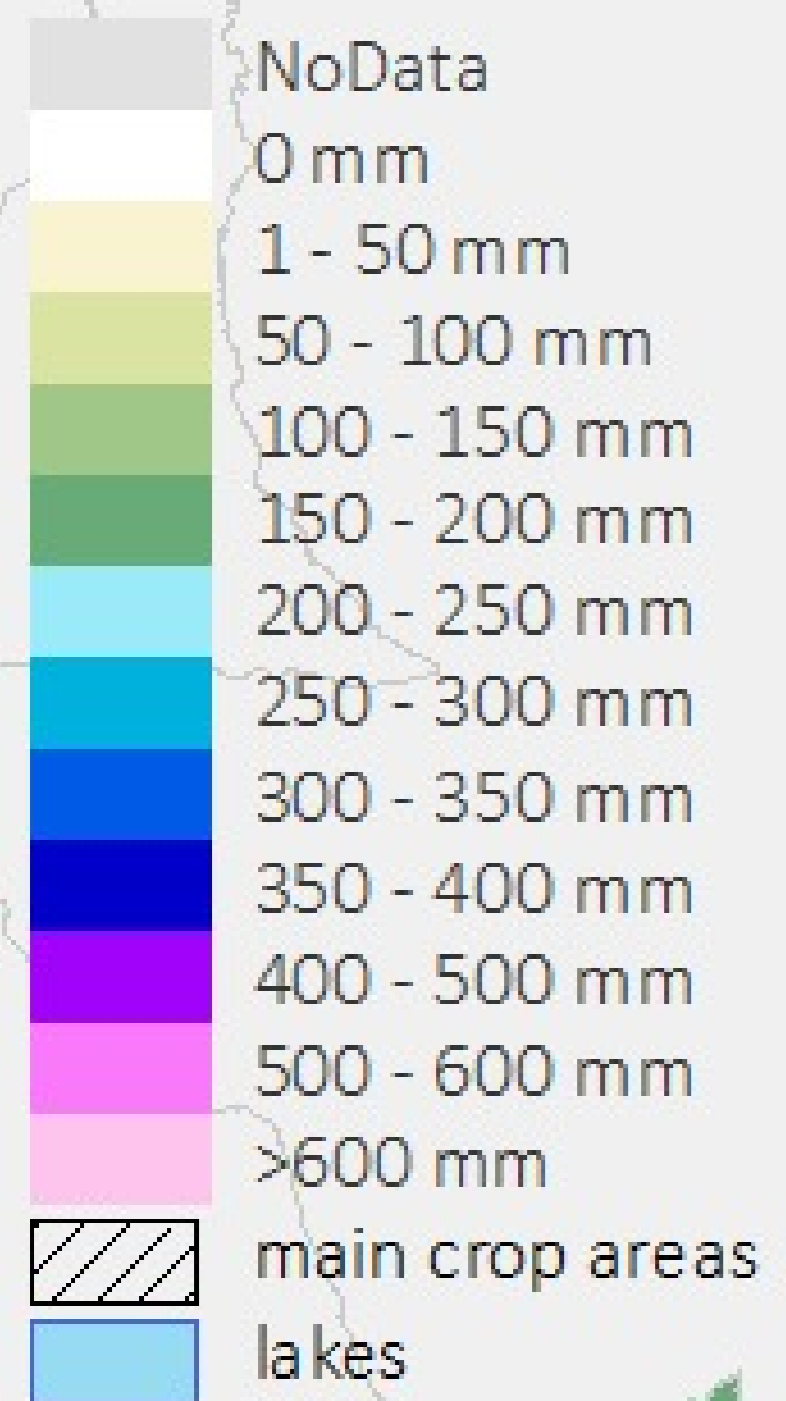

CENTRAL AFRICAN REPUBLIC

Rainfall
in the 3 months ending 31 May 2021

Below Average

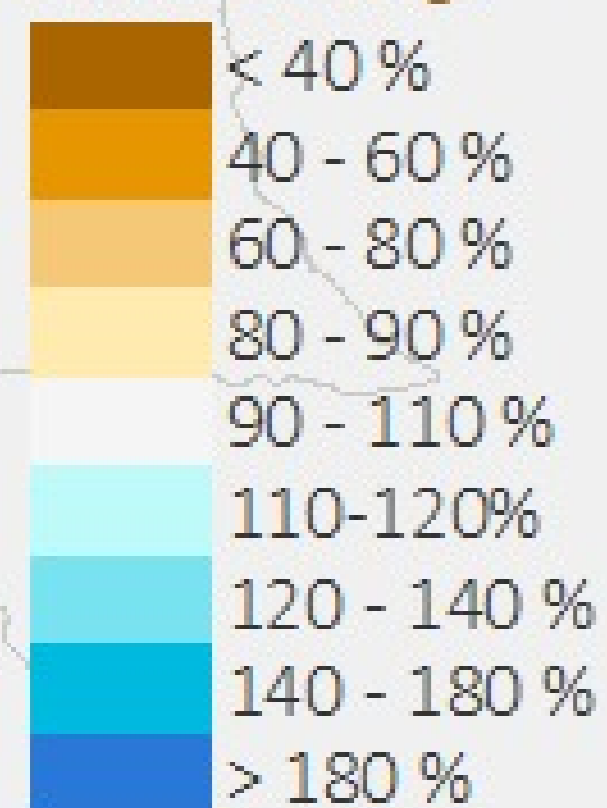

Above Average

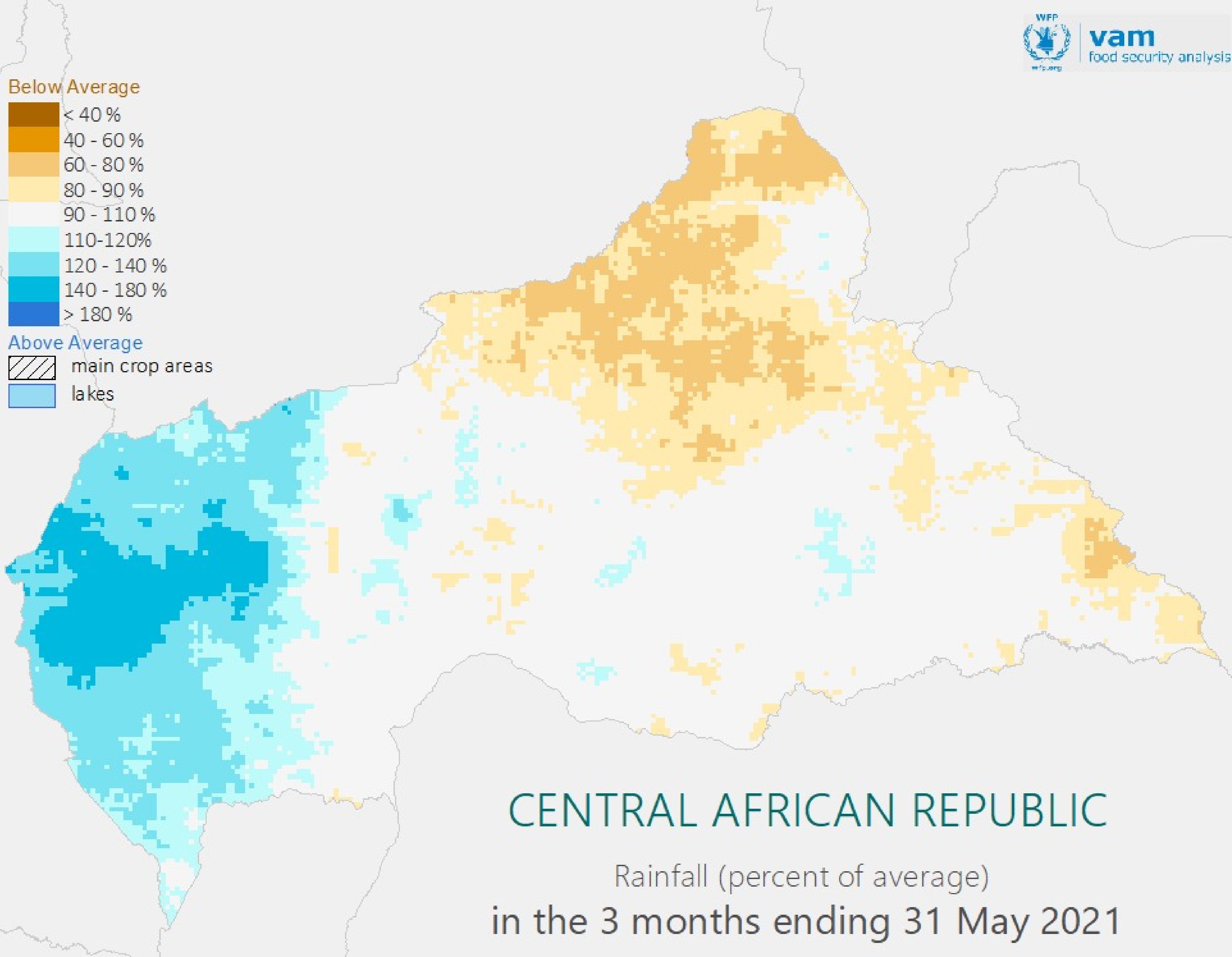
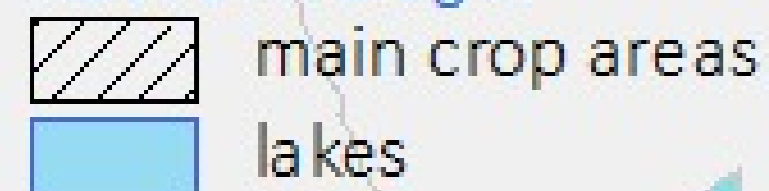

CENTRAL AFRICAN REPUBLIC

Rainfall (percent of average)
in the 3 months ending 31 May 2021

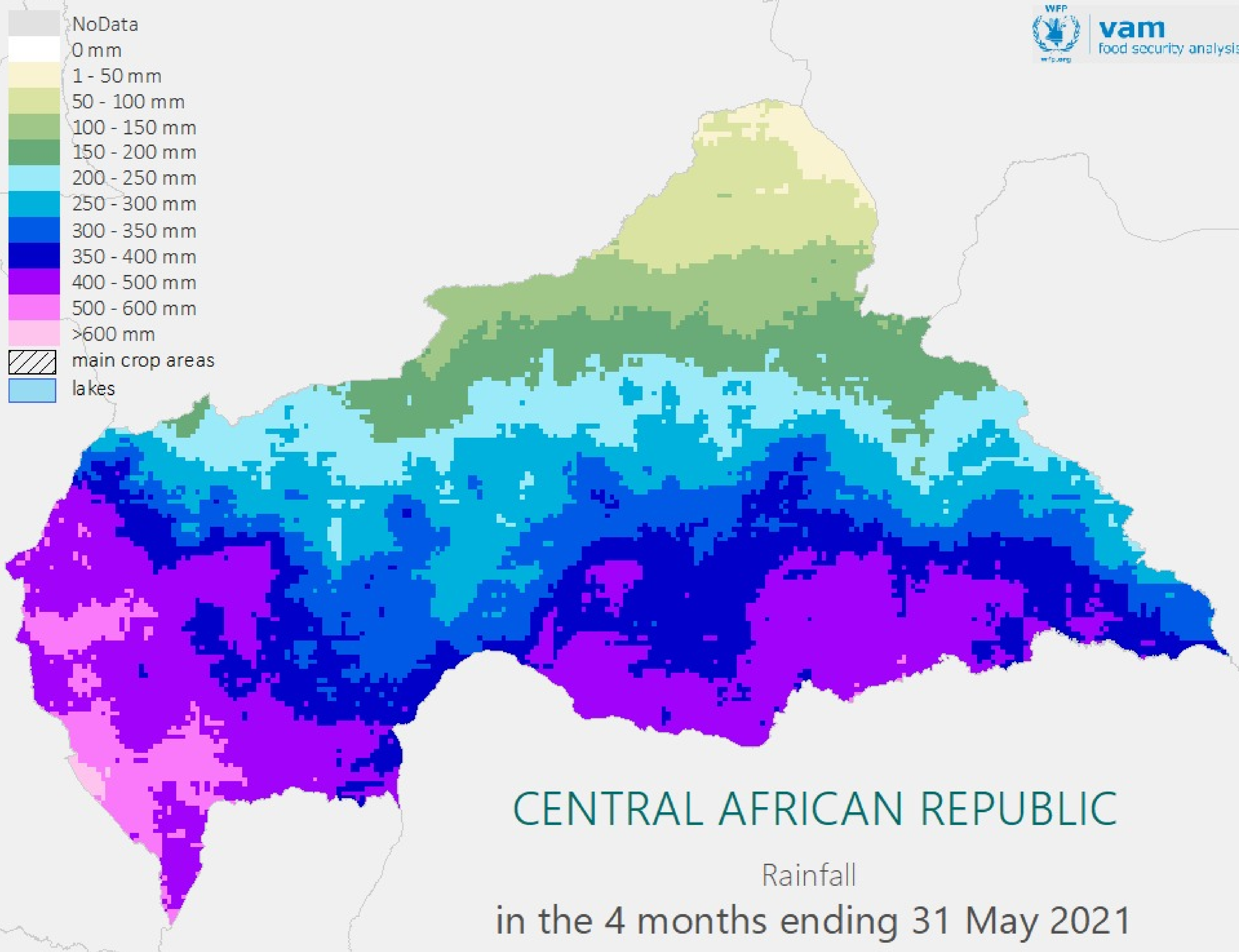
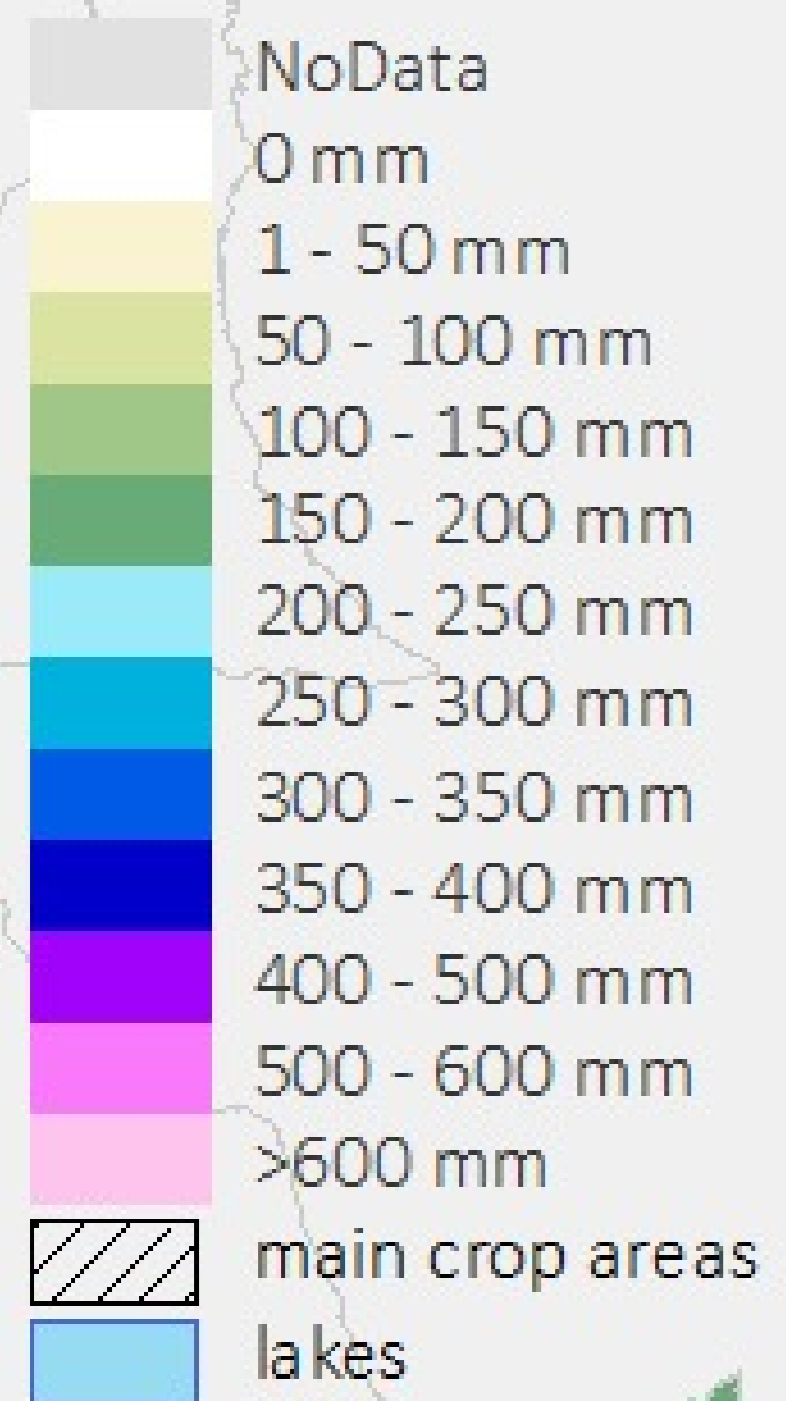

CENTRAL AFRICAN REPUBLIC

Rainfall
in the 4 months ending 31 May 2021

Below Average

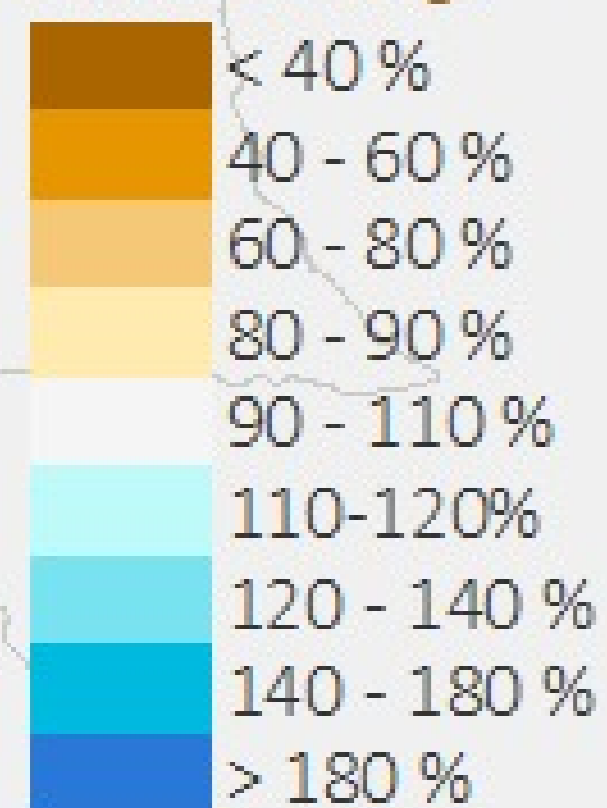

Above Average

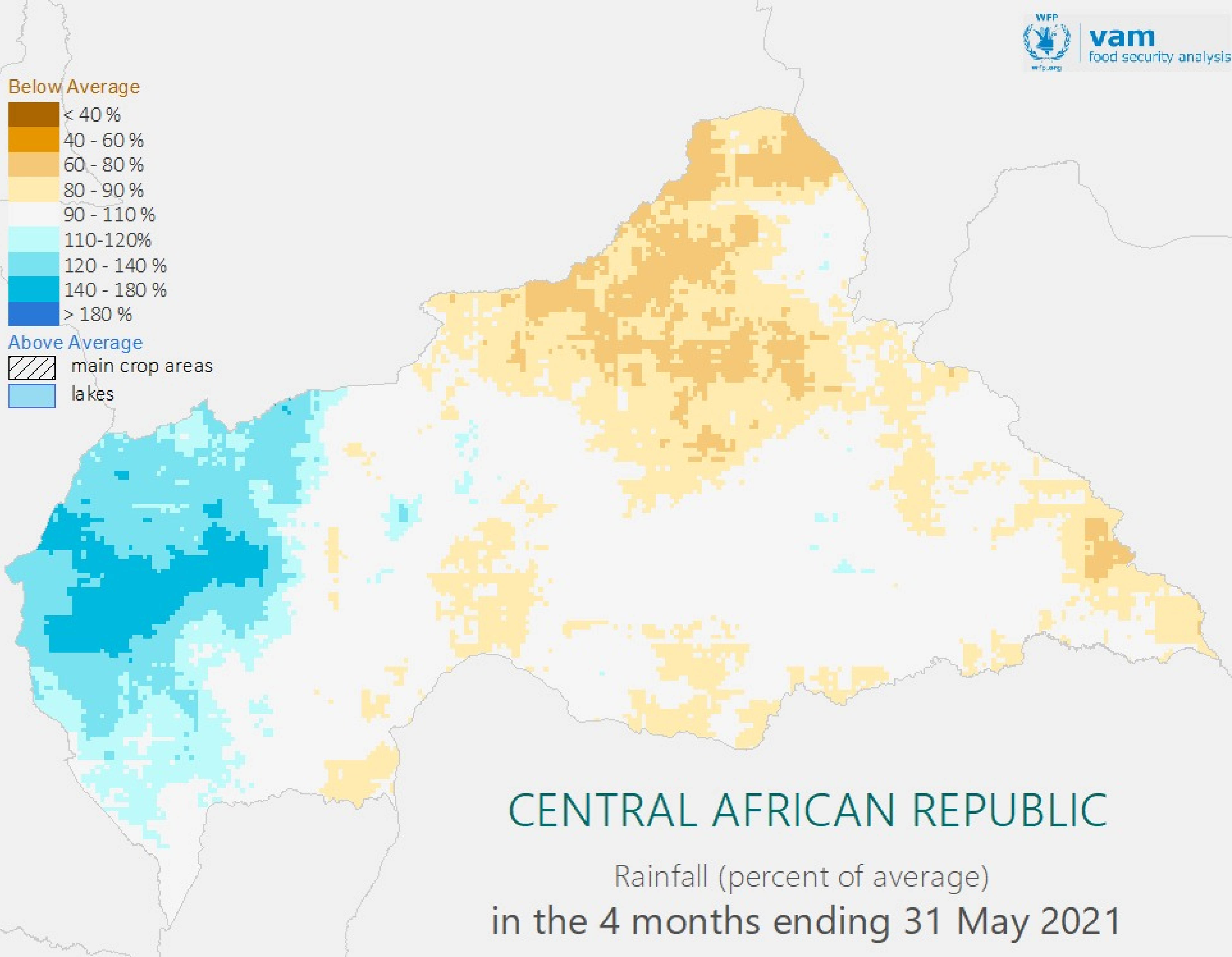
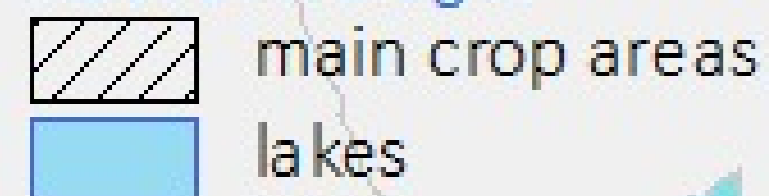

CENTRAL AFRICAN REPUBLIC

Rainfall (percent of average)
in the 4 months ending 31 May 2021

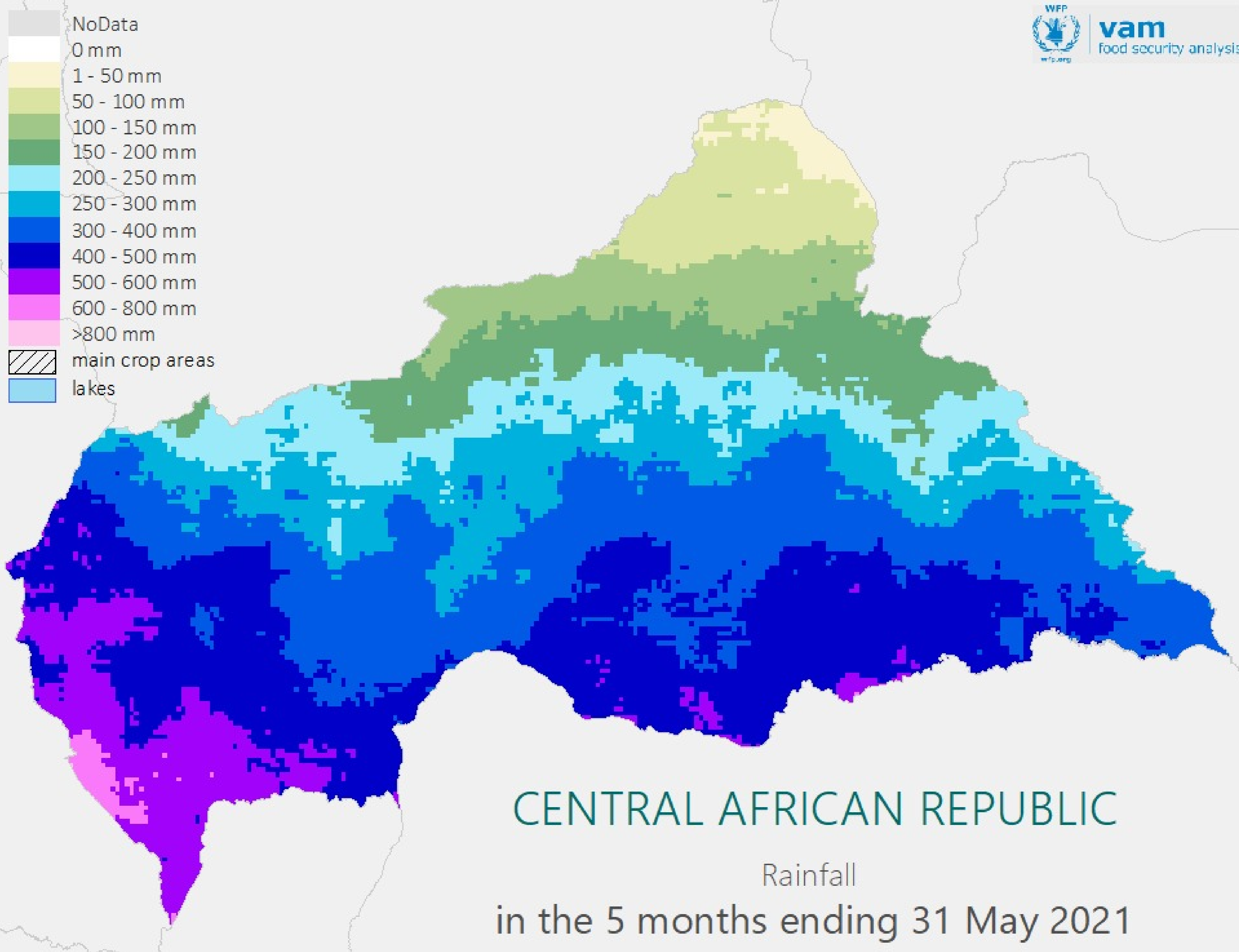
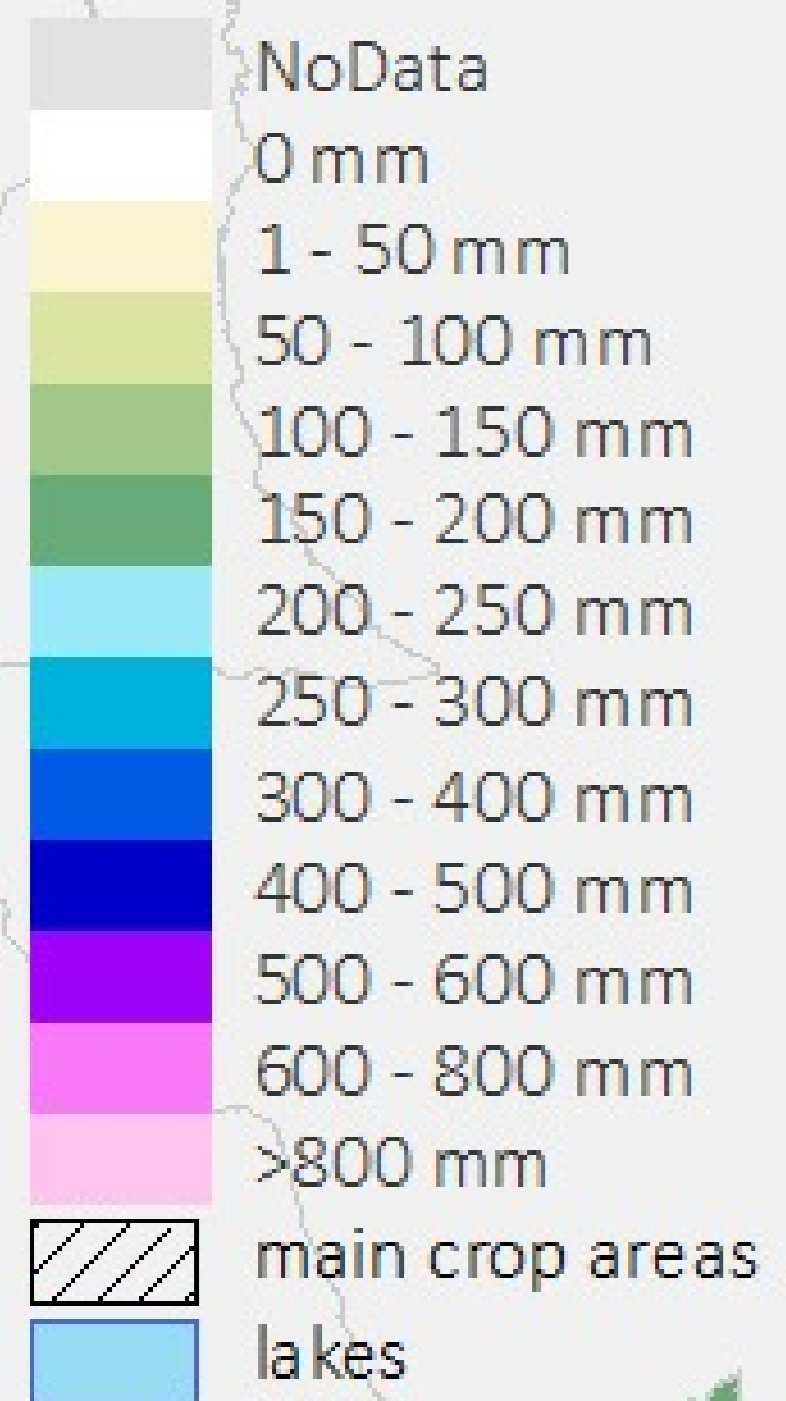

CENTRAL AFRICAN REPUBLIC

Rainfall
in the 5 months ending 31 May 2021

Below Average

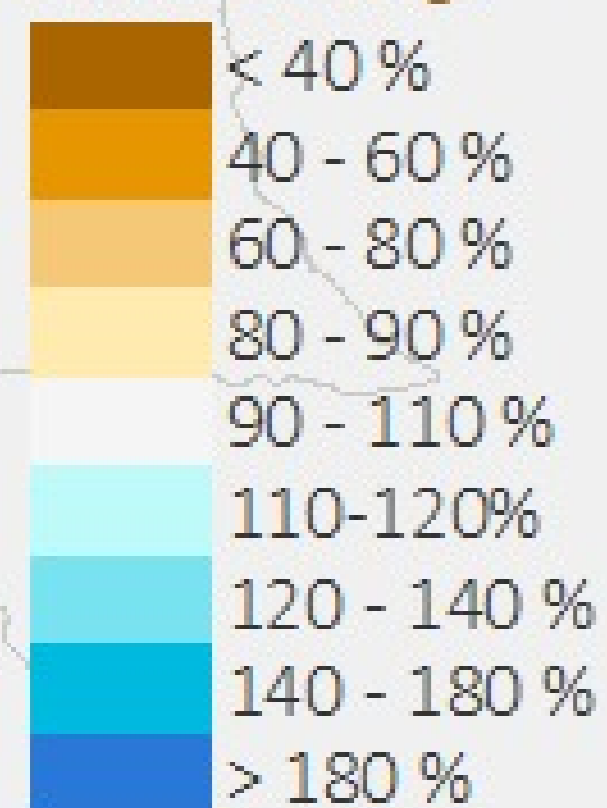

Above Average

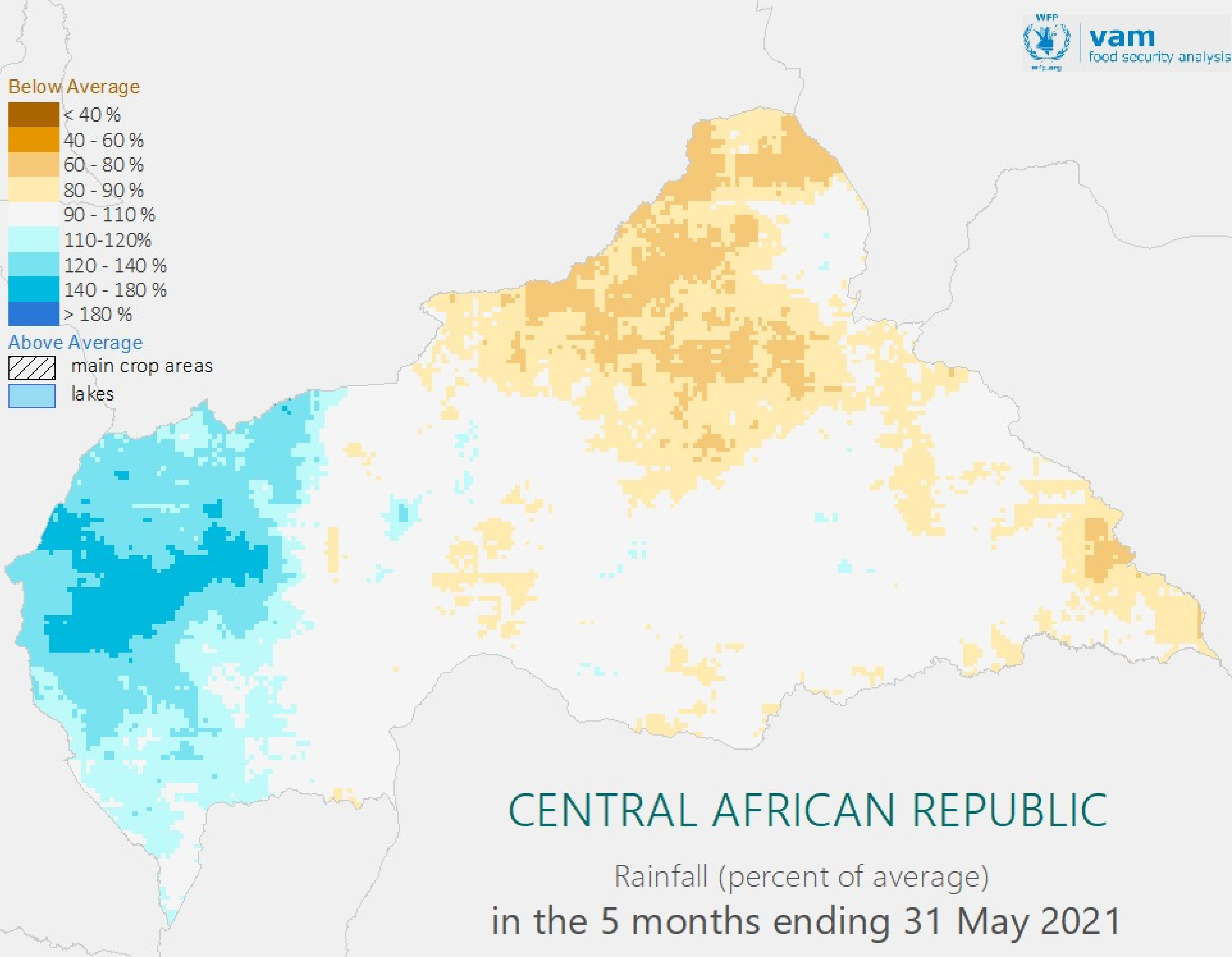
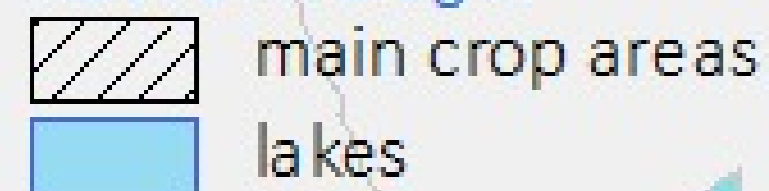

CENTRAL AFRICAN REPUBLIC

Rainfall (percent of average)
in the 5 months ending 31 May 2021

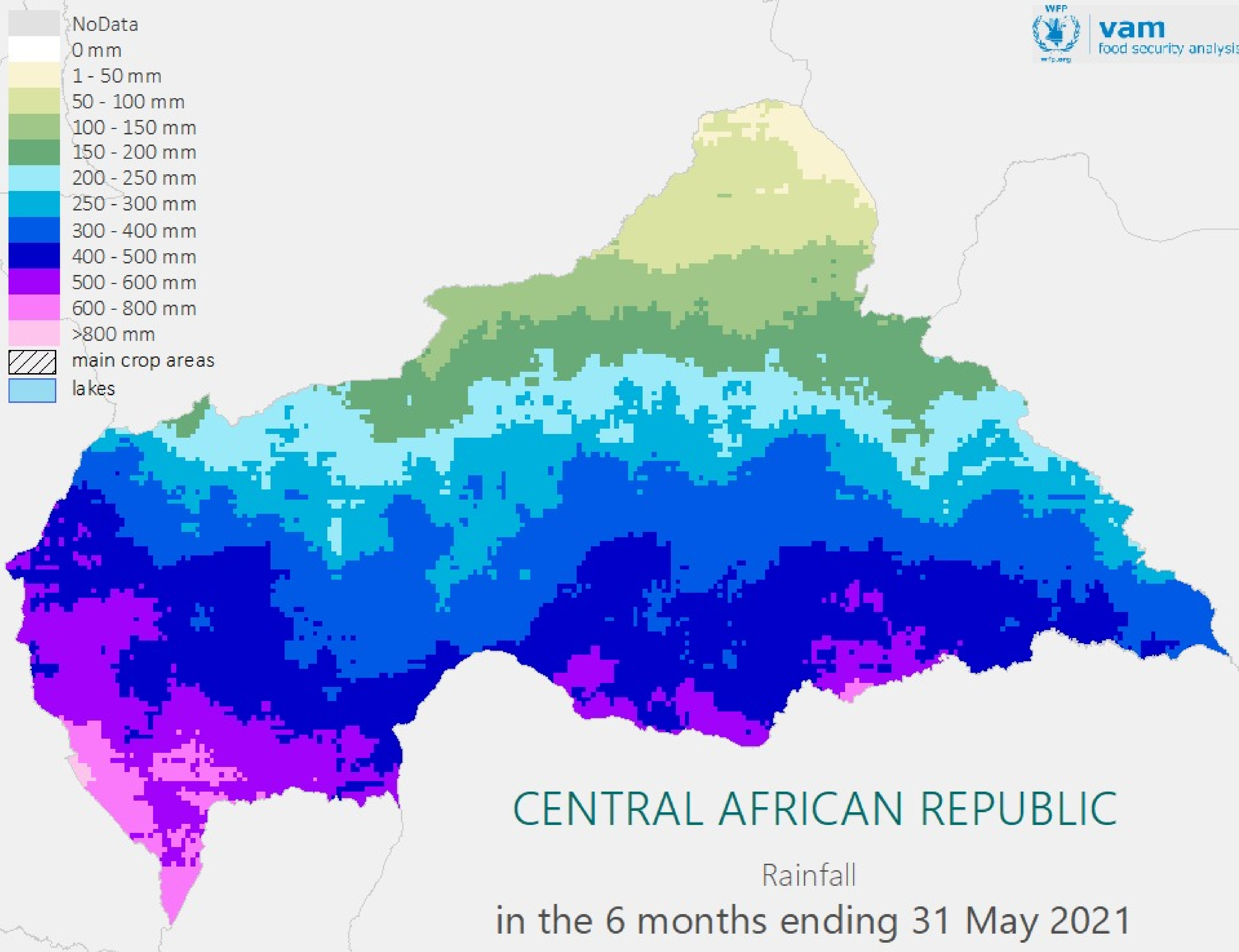
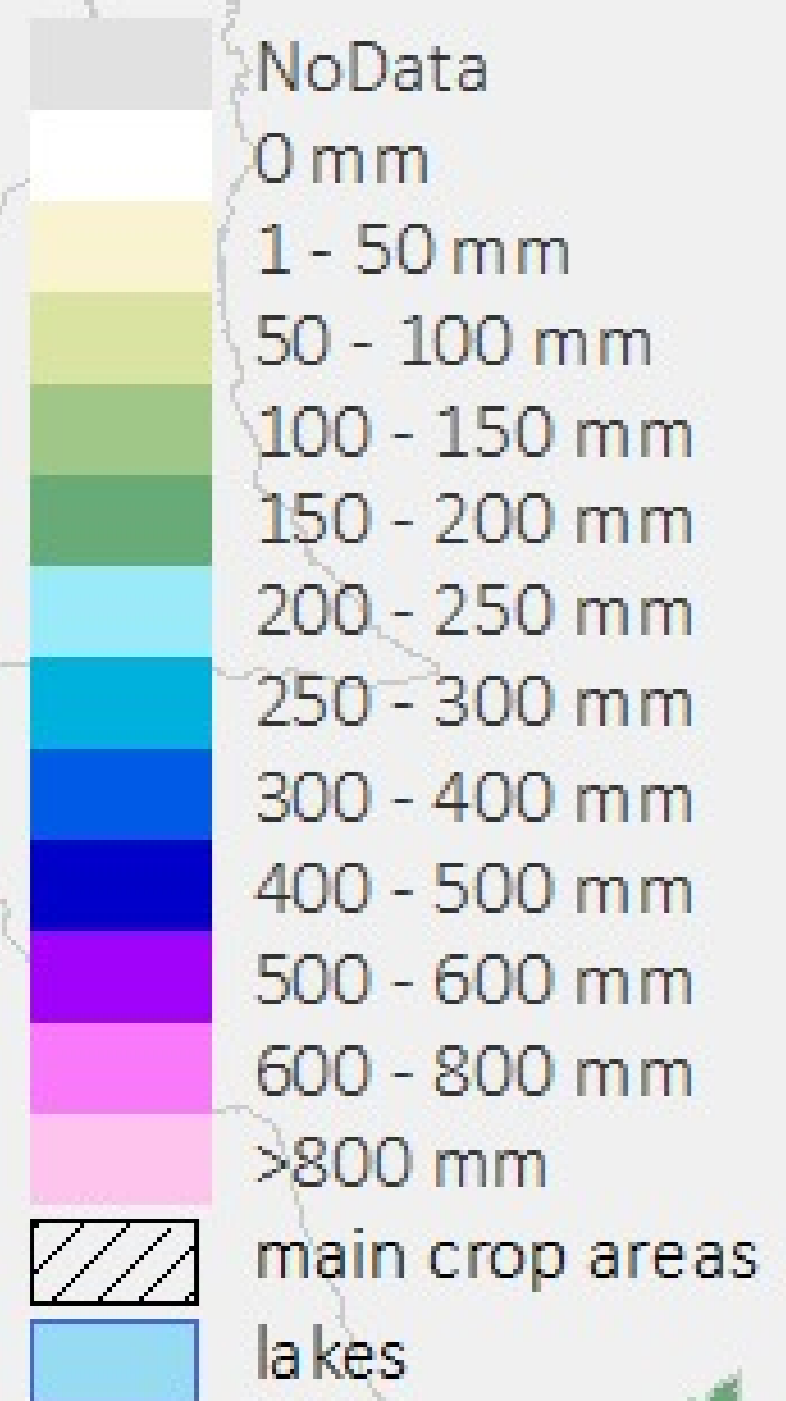

CENTRAL AFRICAN REPUBLIC

Rainfall
in the 6 months ending 31 May 2021

Below Average

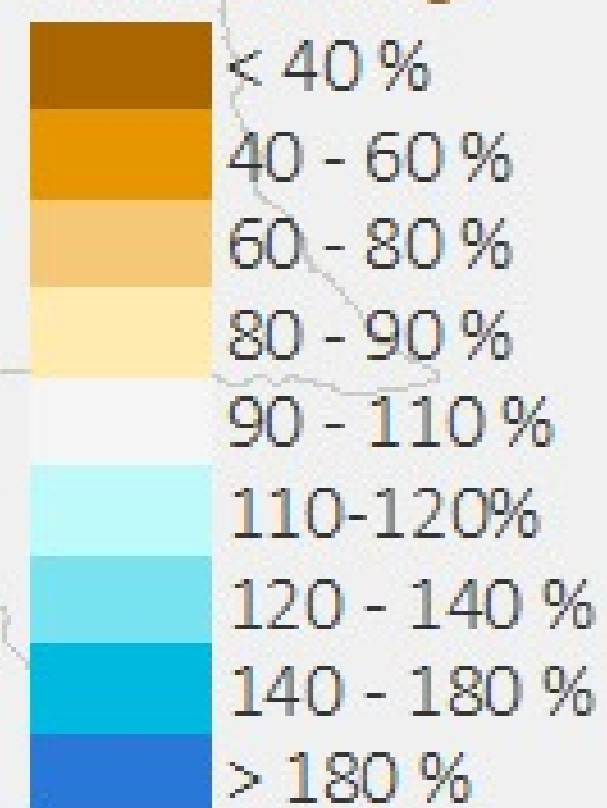

Above Average

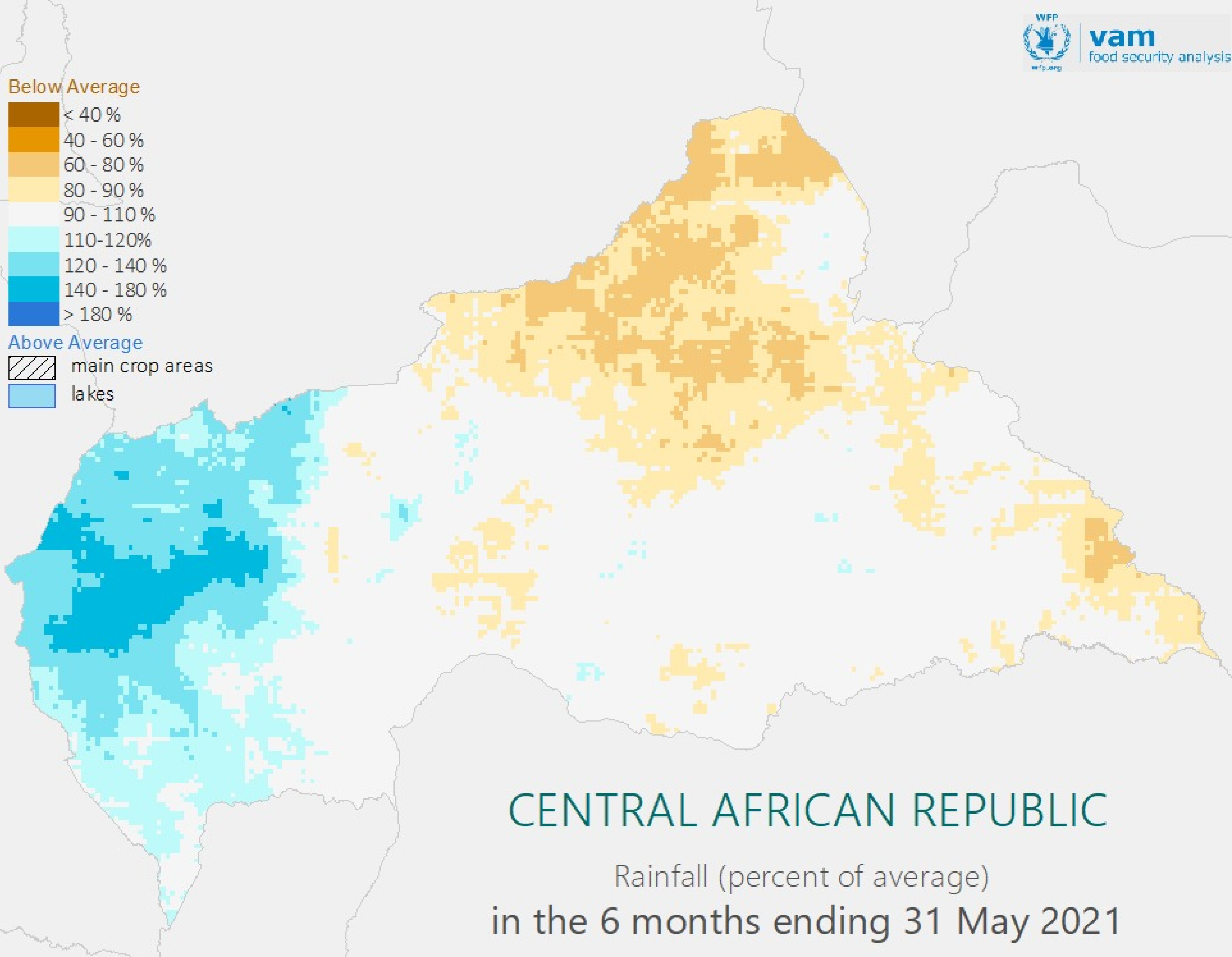
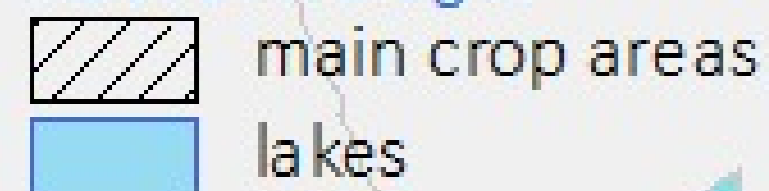

CENTRAL AFRICAN REPUBLIC

Rainfall (percent of average)
in the 6 months ending 31 May 2021

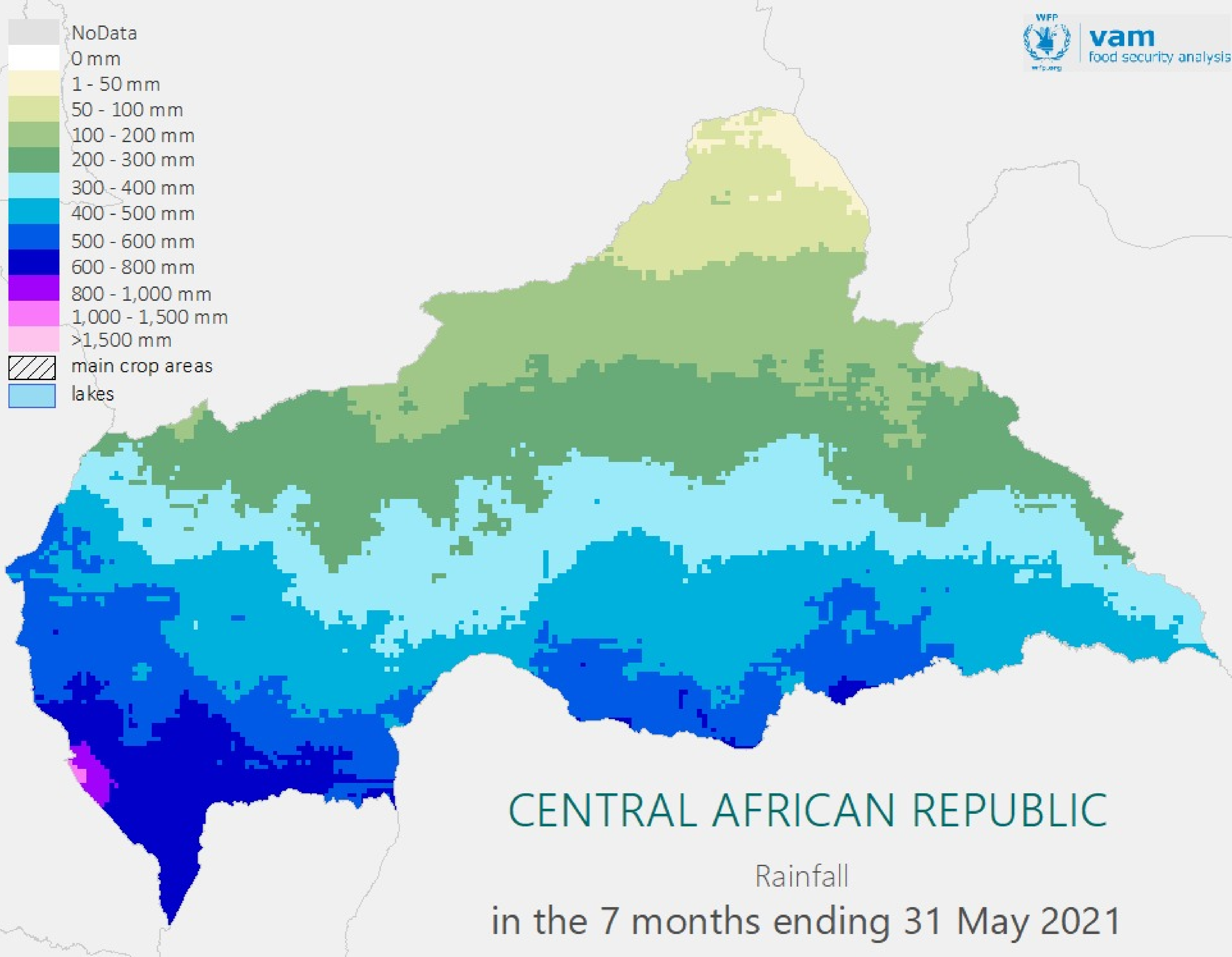
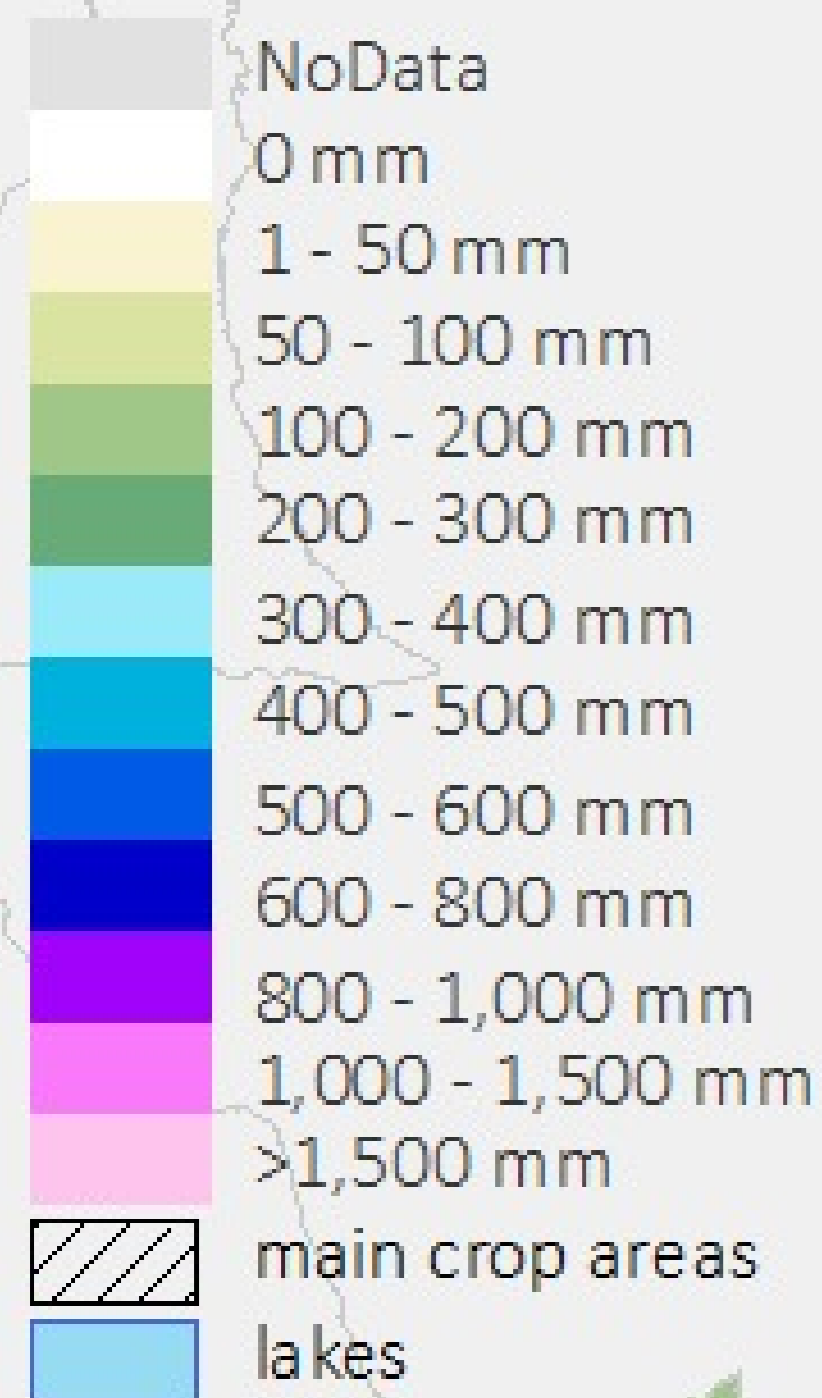

CENTRAL AFRICAN REPUBLIC

Rainfall

in the 7 months ending 31 May 2021

Below Average

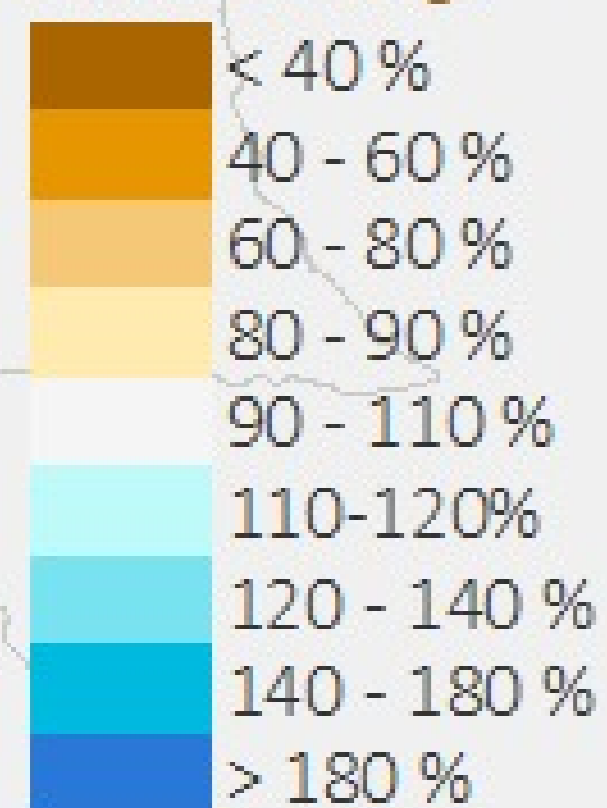

Above Average

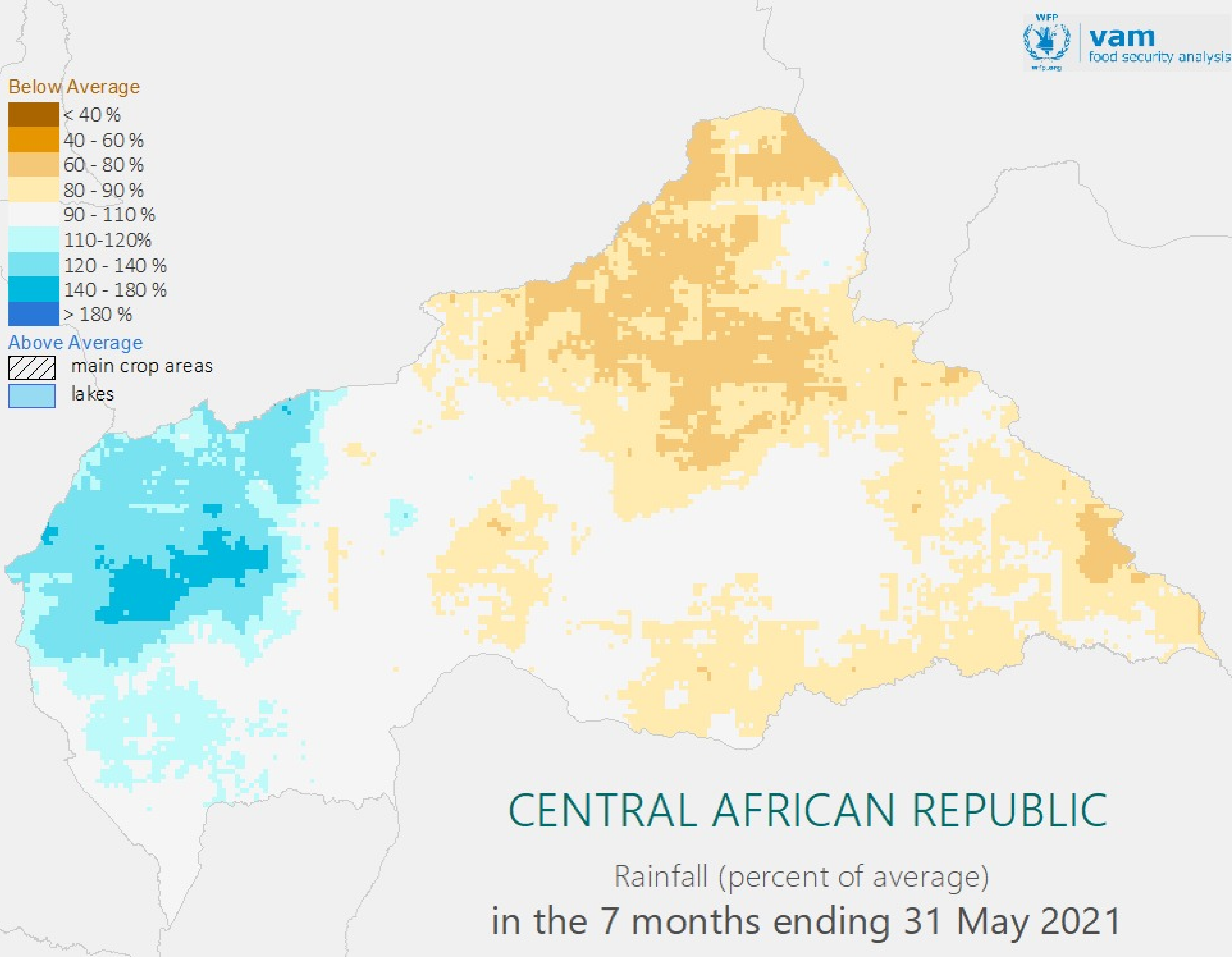
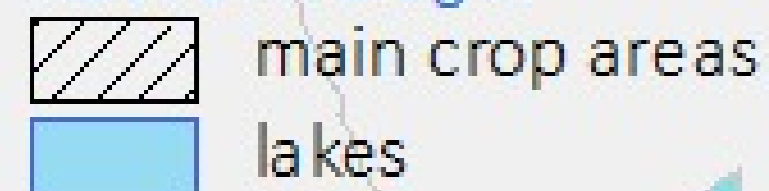

CENTRAL AFRICAN REPUBLIC

Rainfall (percent of average)
in the 7 months ending 31 May 2021

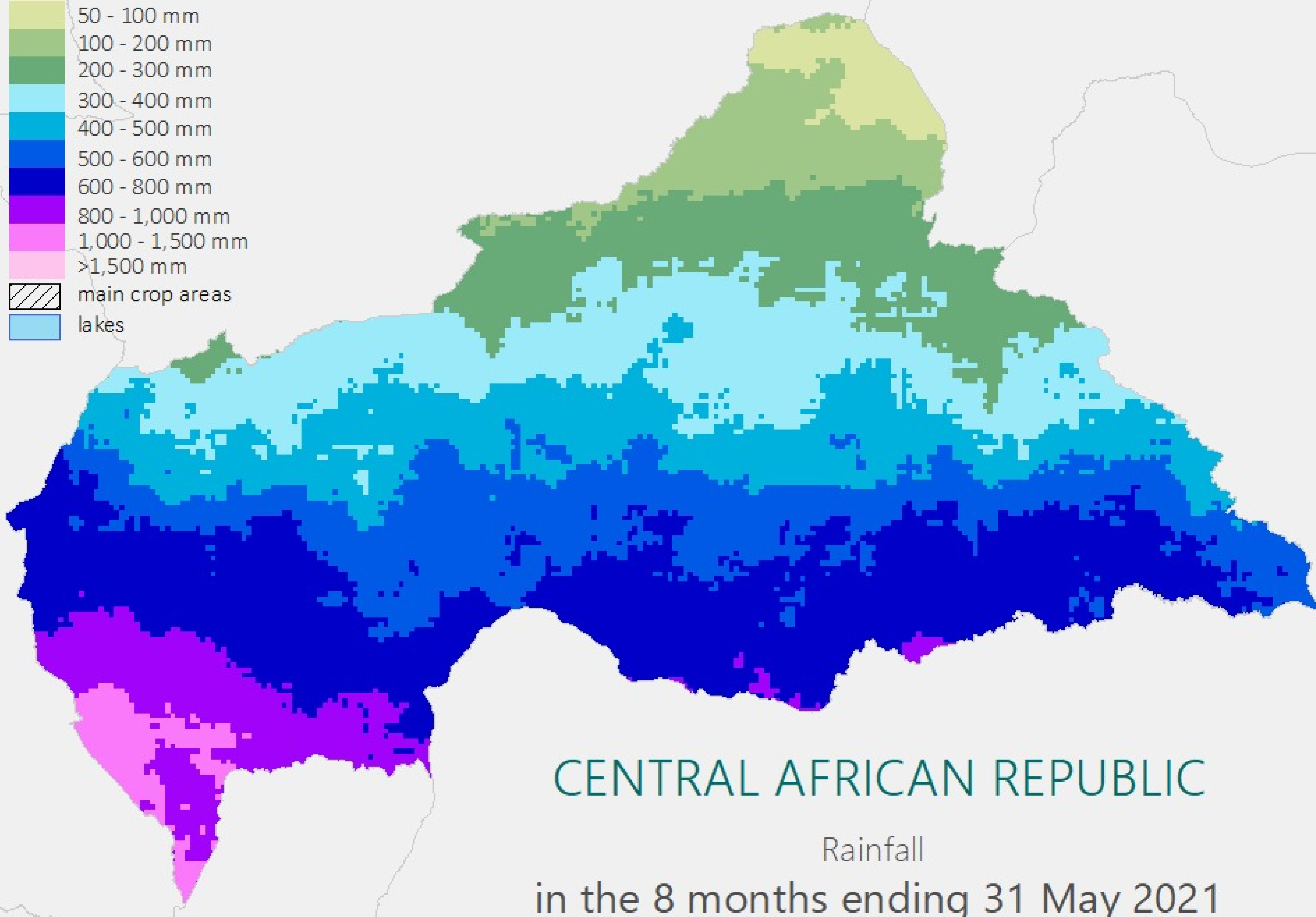
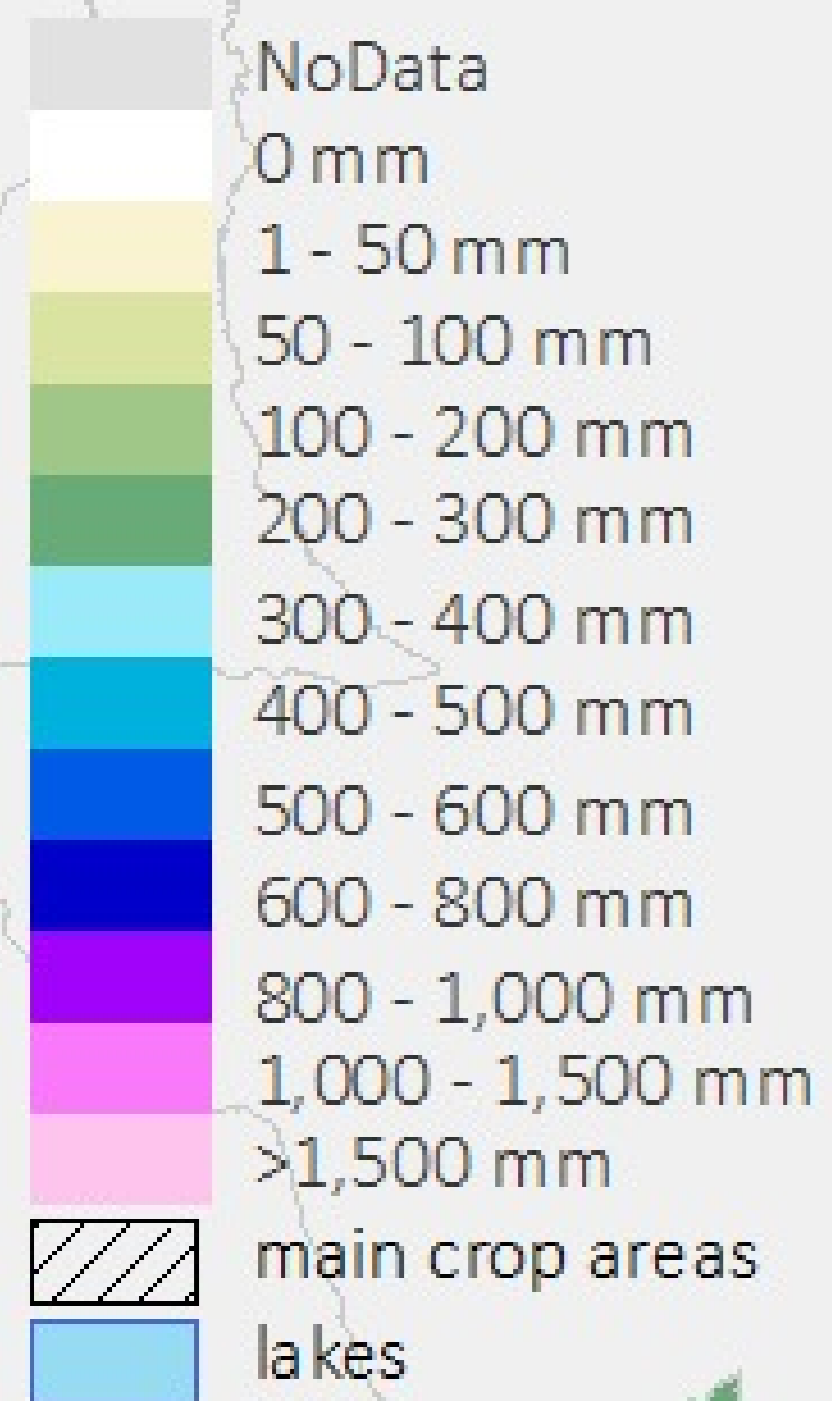

CENTRAL AFRICAN REPUBLIC

Rainfall
in the 8 months ending 31 May 2021

Below Average

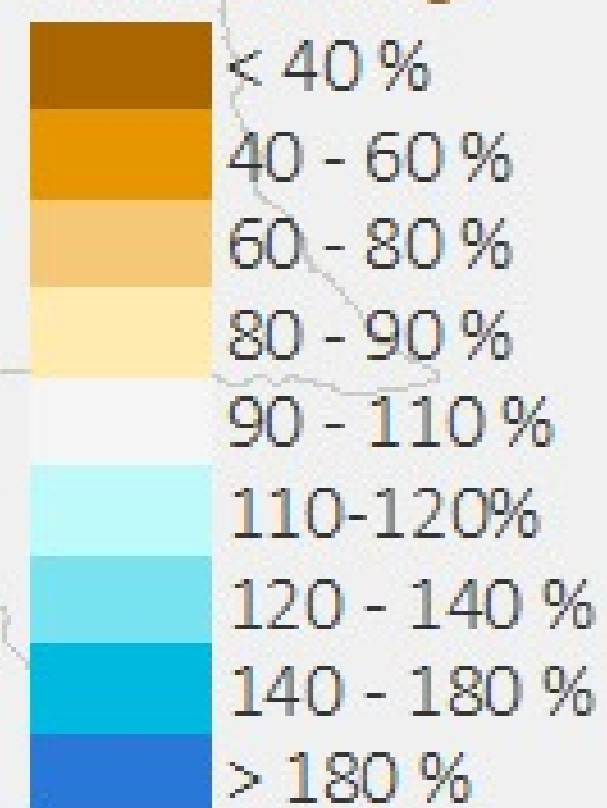

Above Average

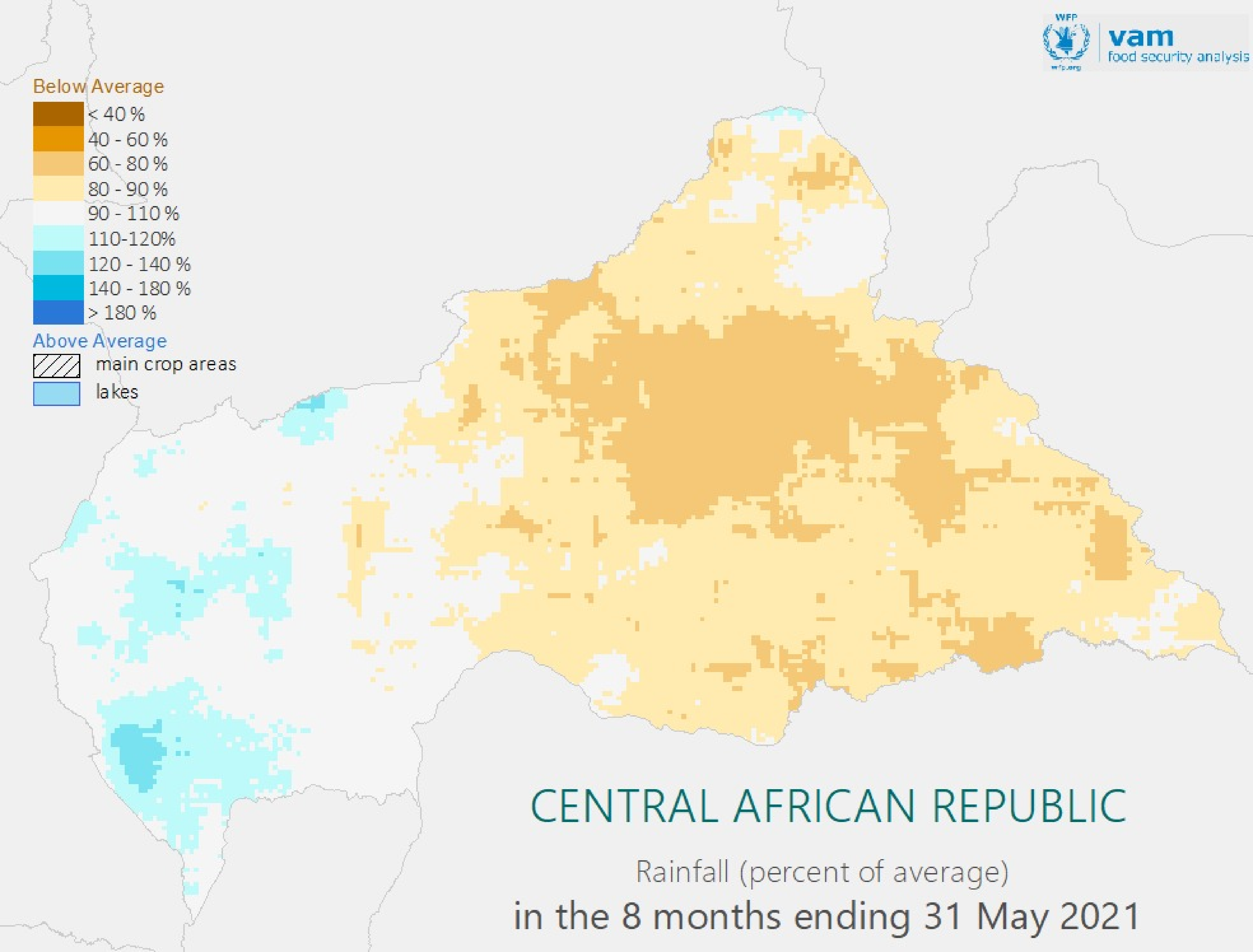
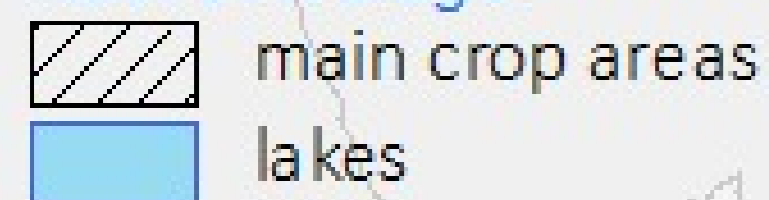

CENTRAL AFRICAN REPUBLIC

Rainfall (percent of average)
in the 8 months ending 31 May 2021

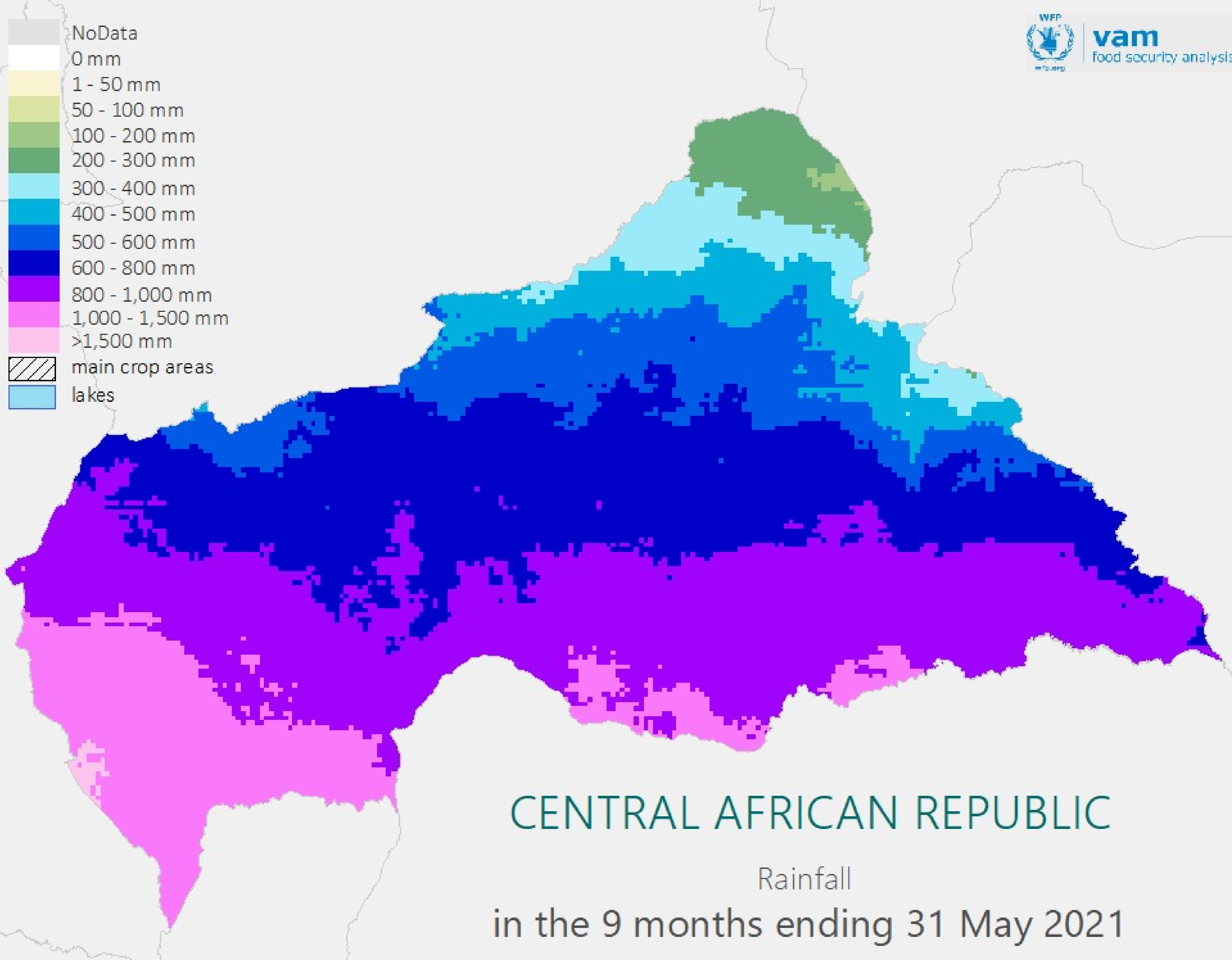
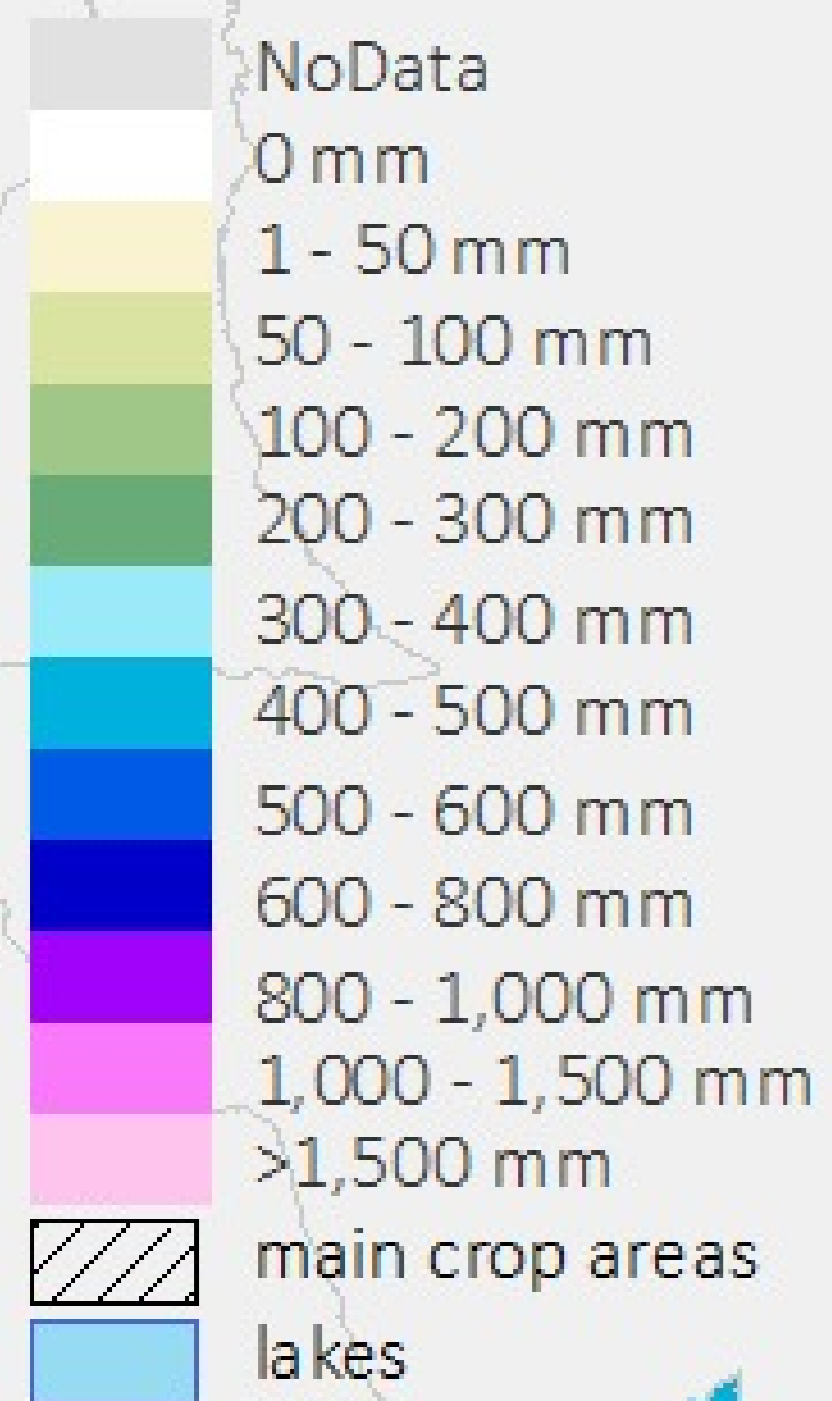

CENTRAL AFRICAN REPUBLIC

Rainfall
in the 9 months ending 31 May 2021

Below Average

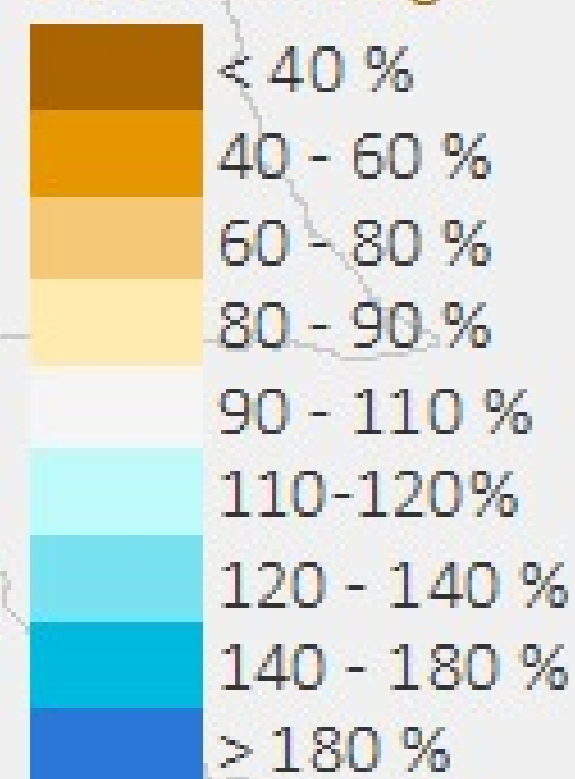

Above Average

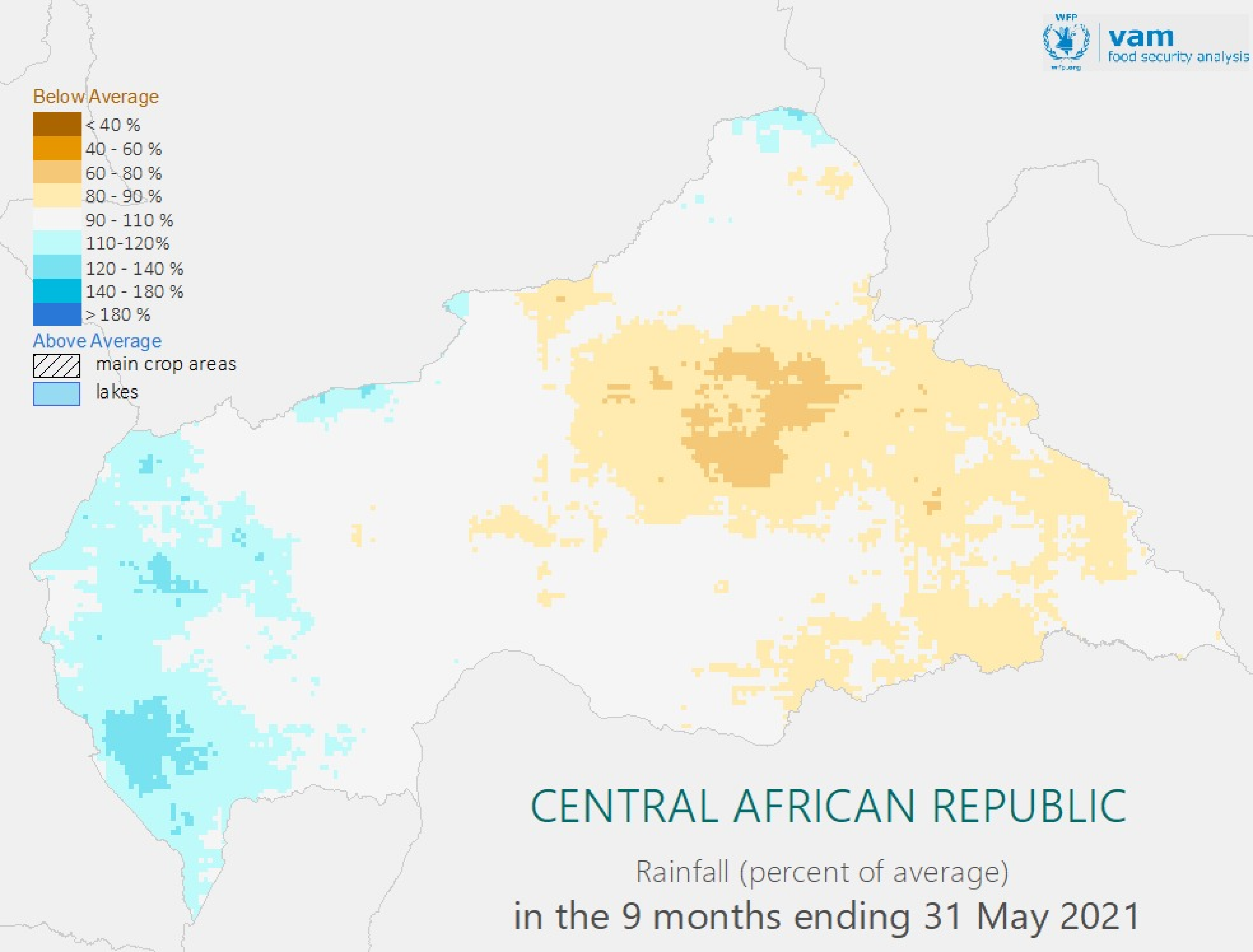
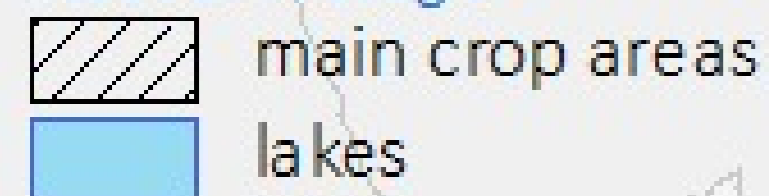

CENTRAL AFRICAN REPUBLIC

Rainfall (percent of average)
in the 9 months ending 31 May 2021

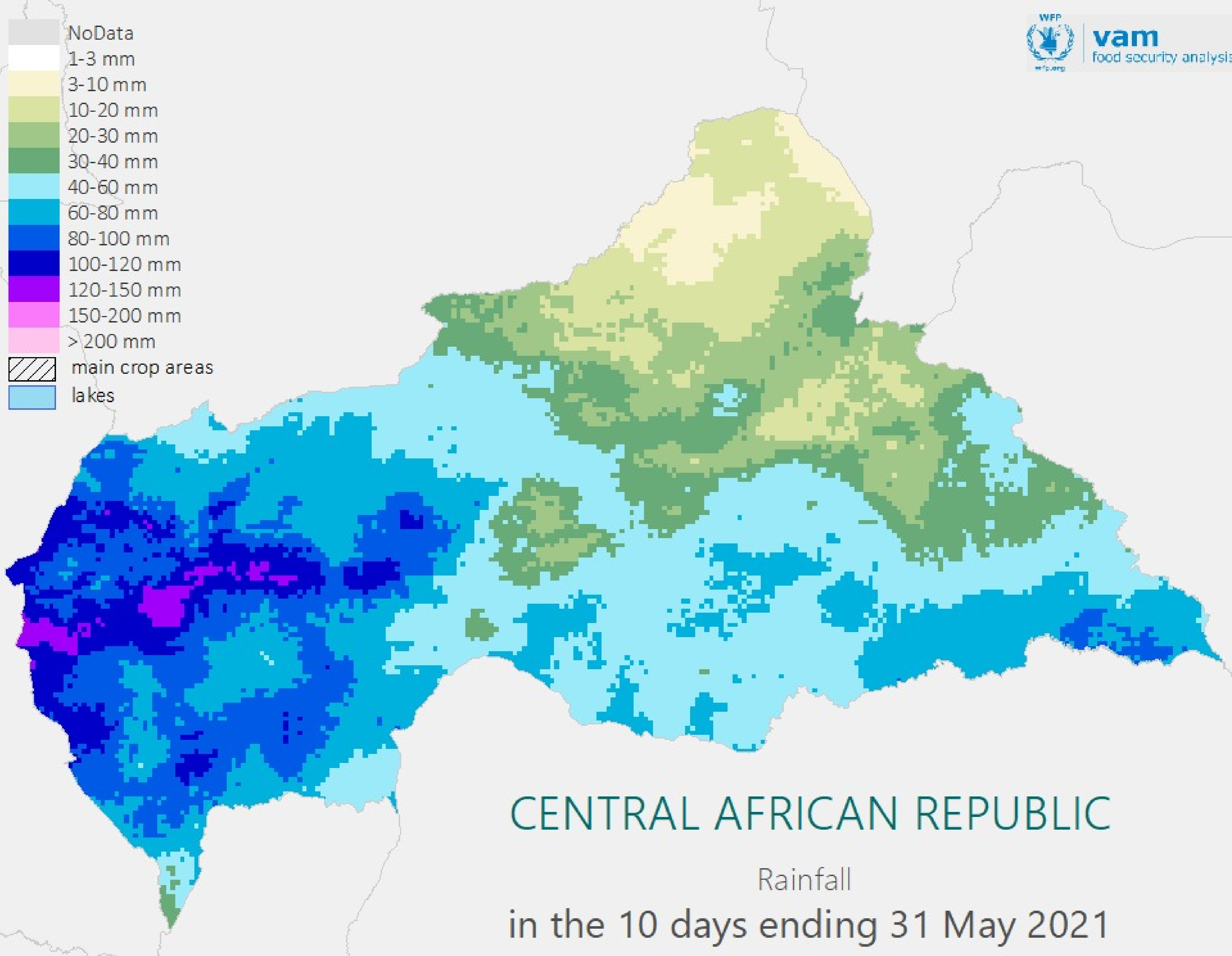
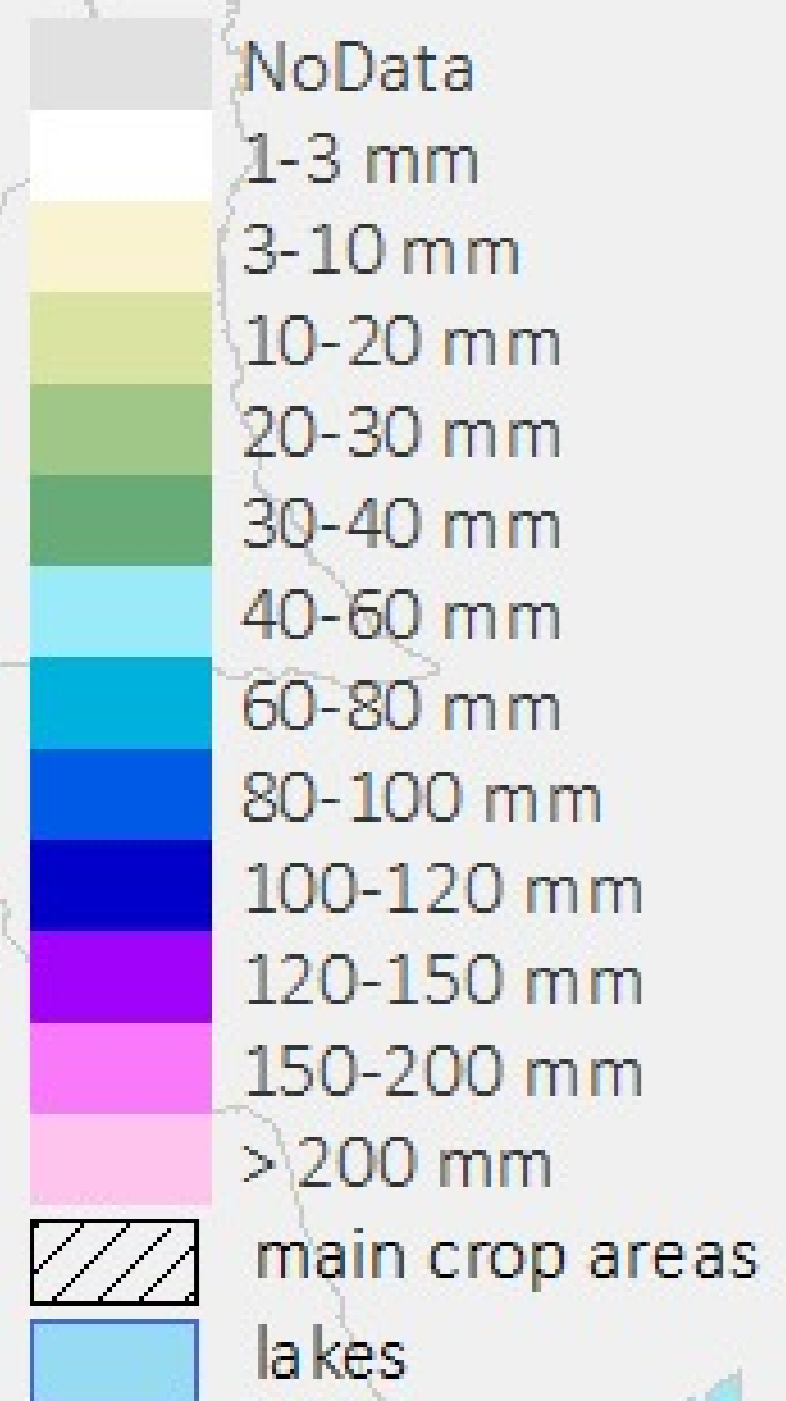

CENTRAL AFRICAN REPUBLIC

Rainfall
in the 10 days ending 31 May 2021

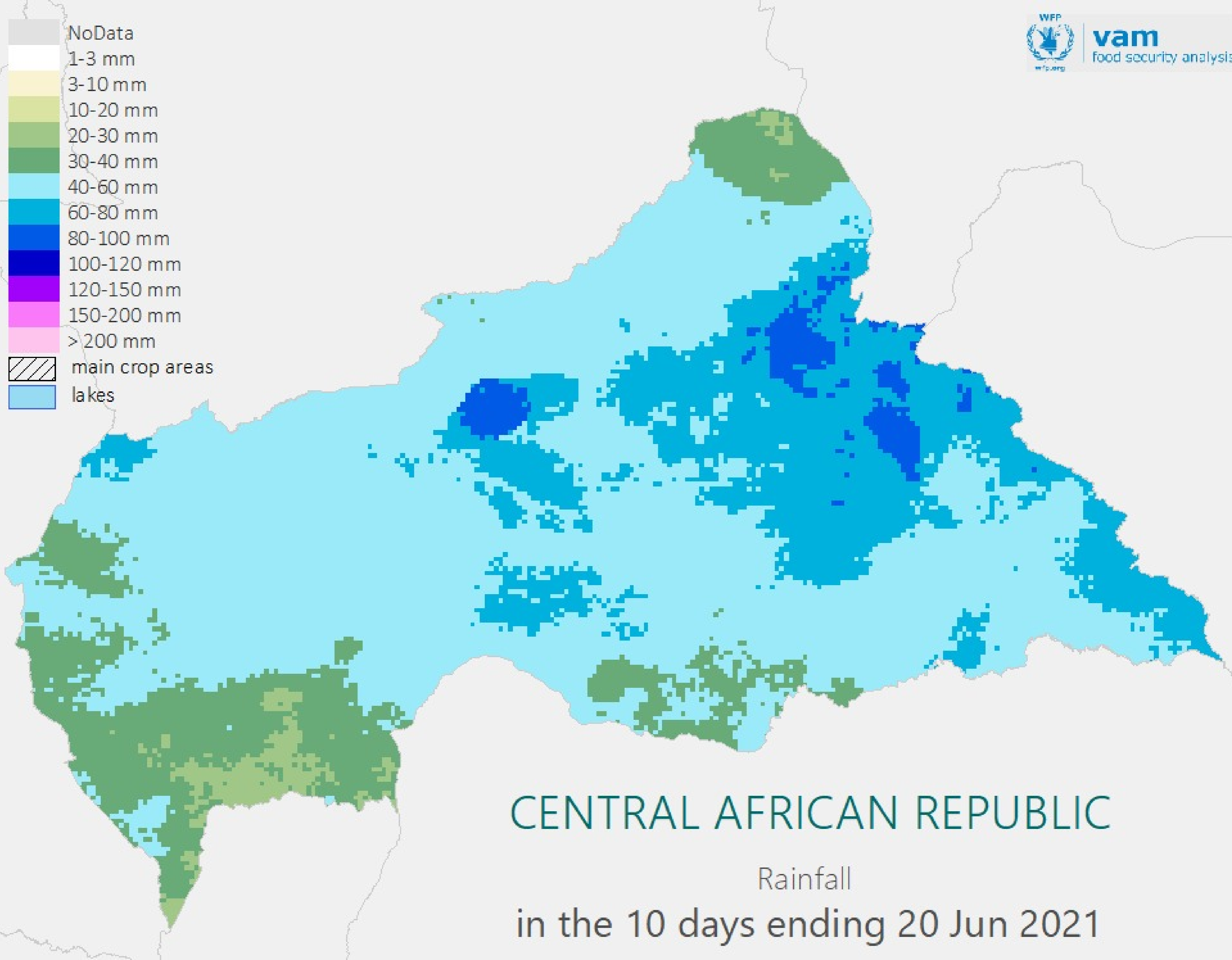
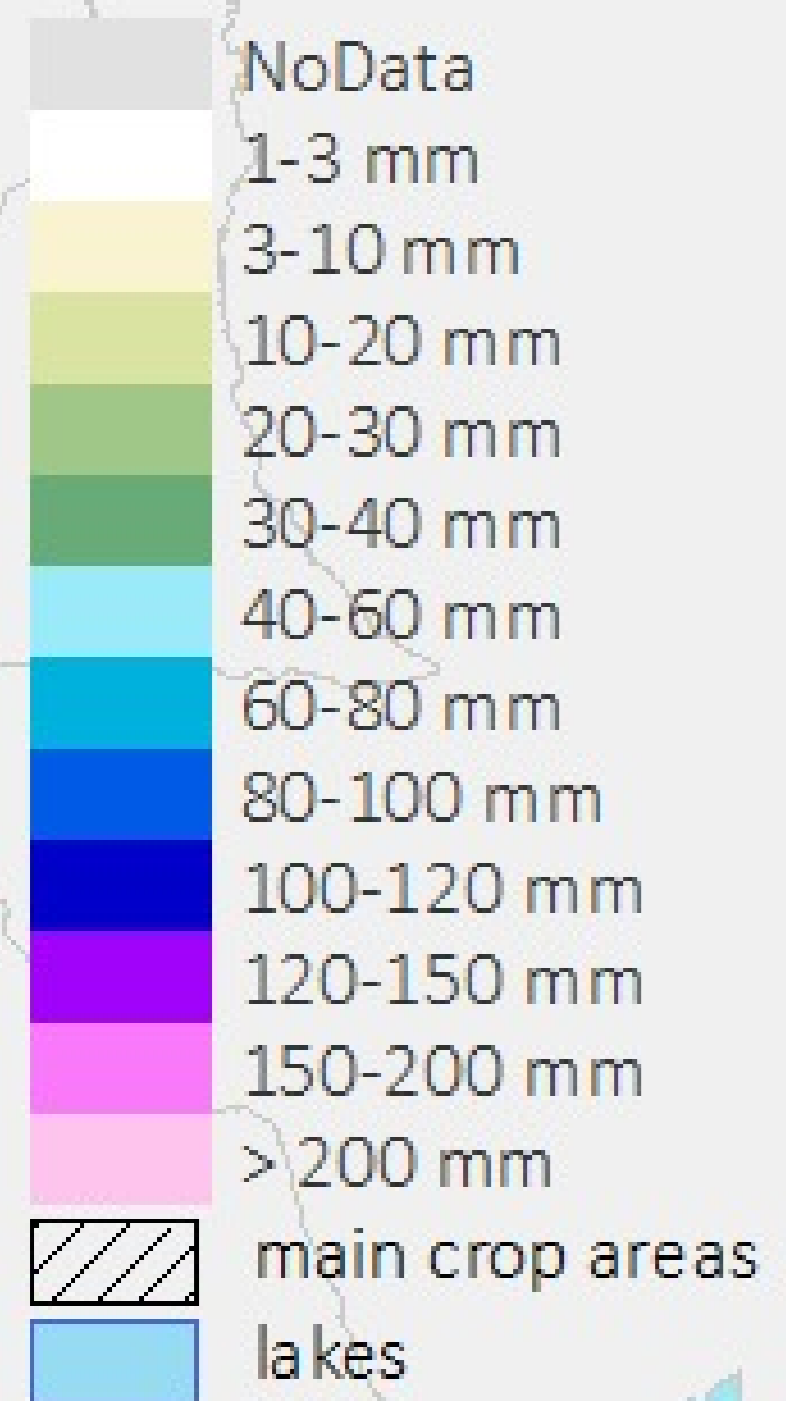

CENTRAL AFRICAN REPUBLIC

Rainfall
in the 10 days ending 20 Jun 2021

Below Average

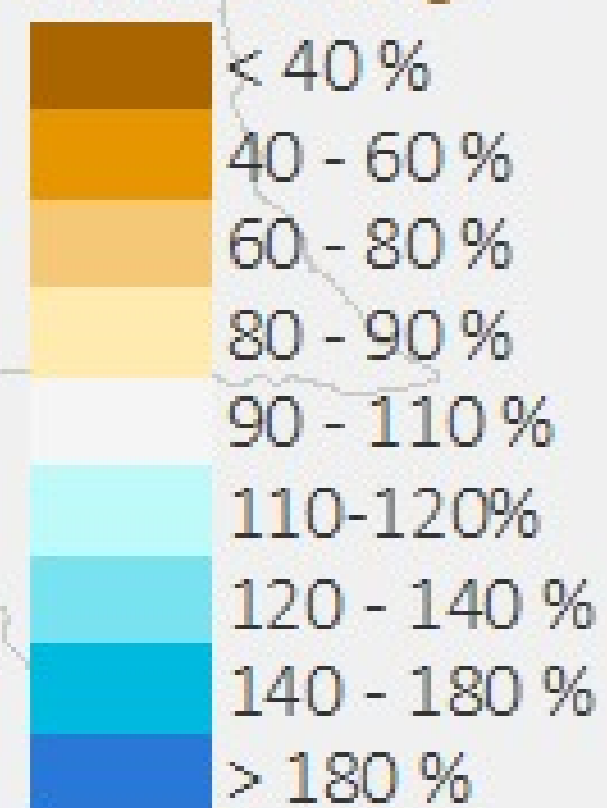

Above Average

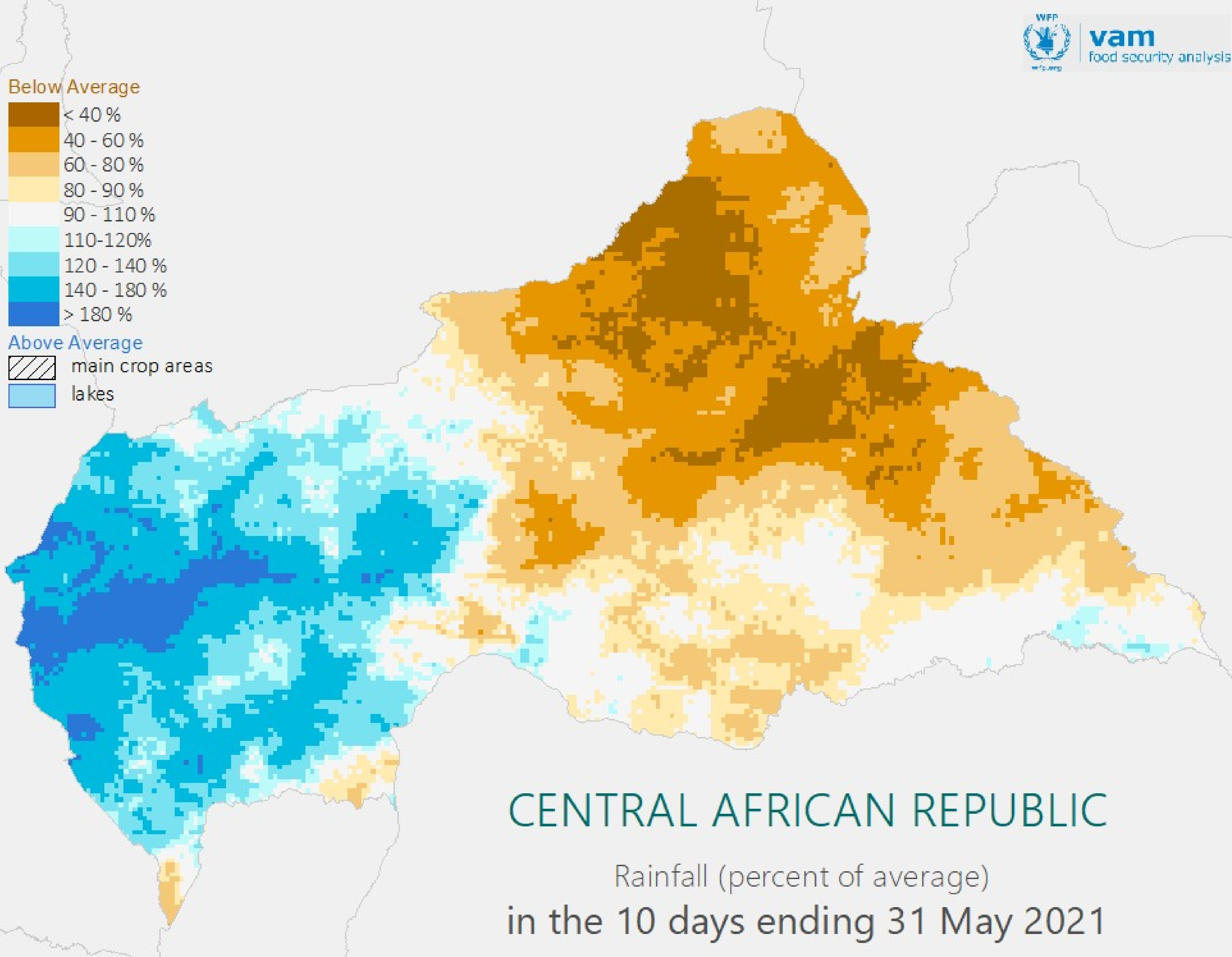
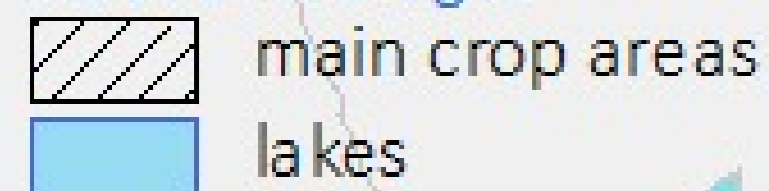

CENTRAL AFRICAN REPUBLIC

Rainfall (percent of average)
in the 10 days ending 31 May 2021

Below Average

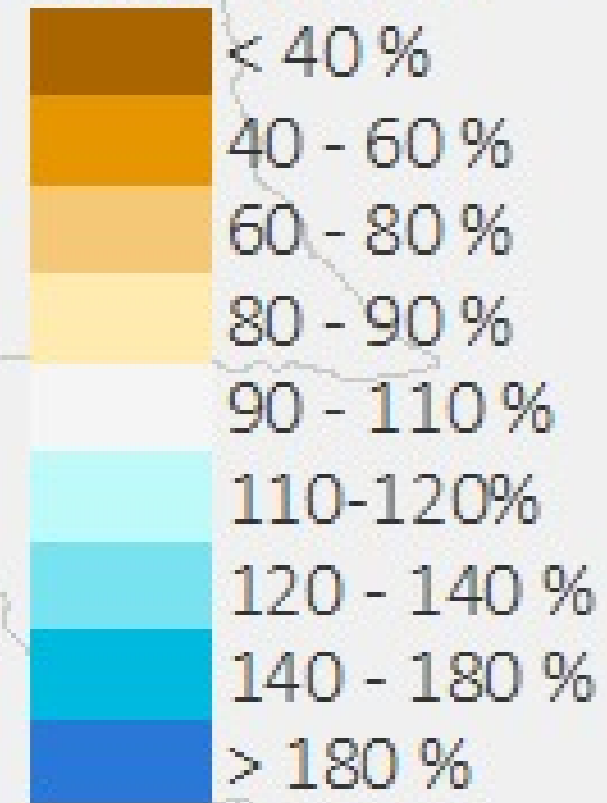

Above Average

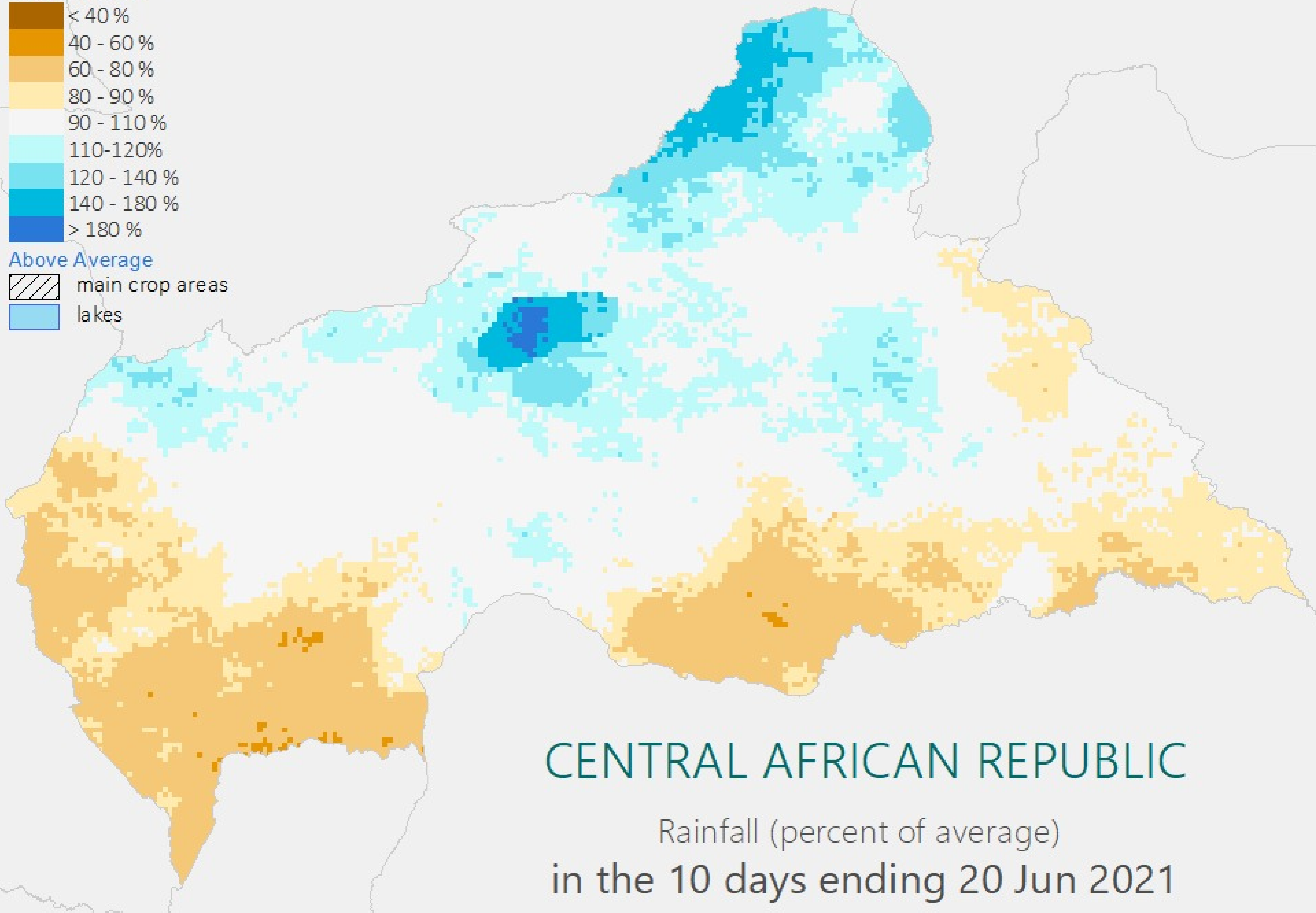
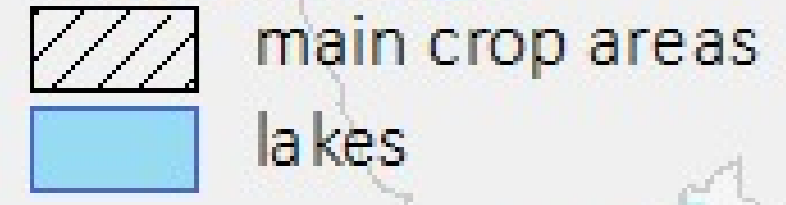

CENTRAL AFRICAN REPUBLIC

Rainfall (percent of average)
in the 10 days ending 20 Jun 2021

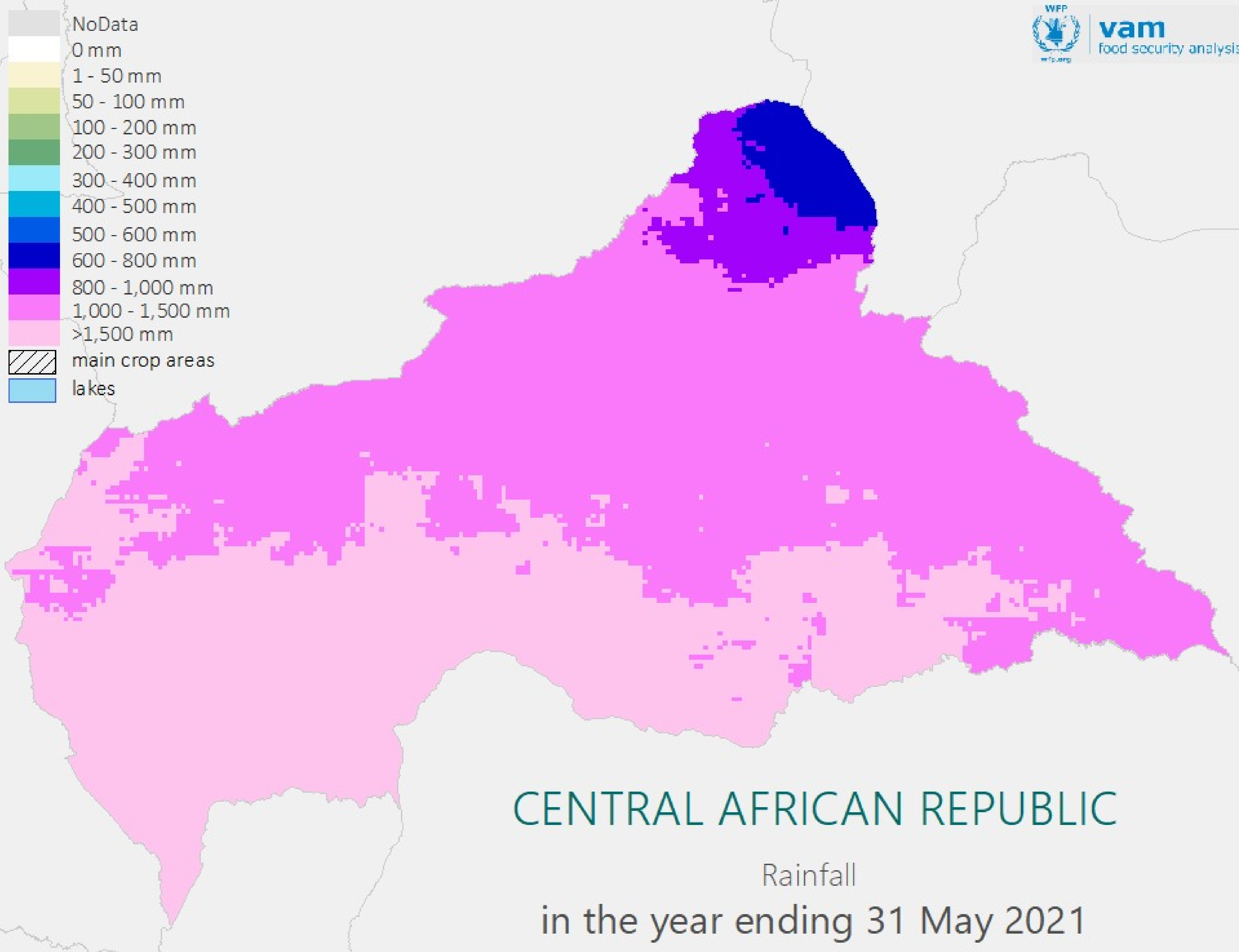
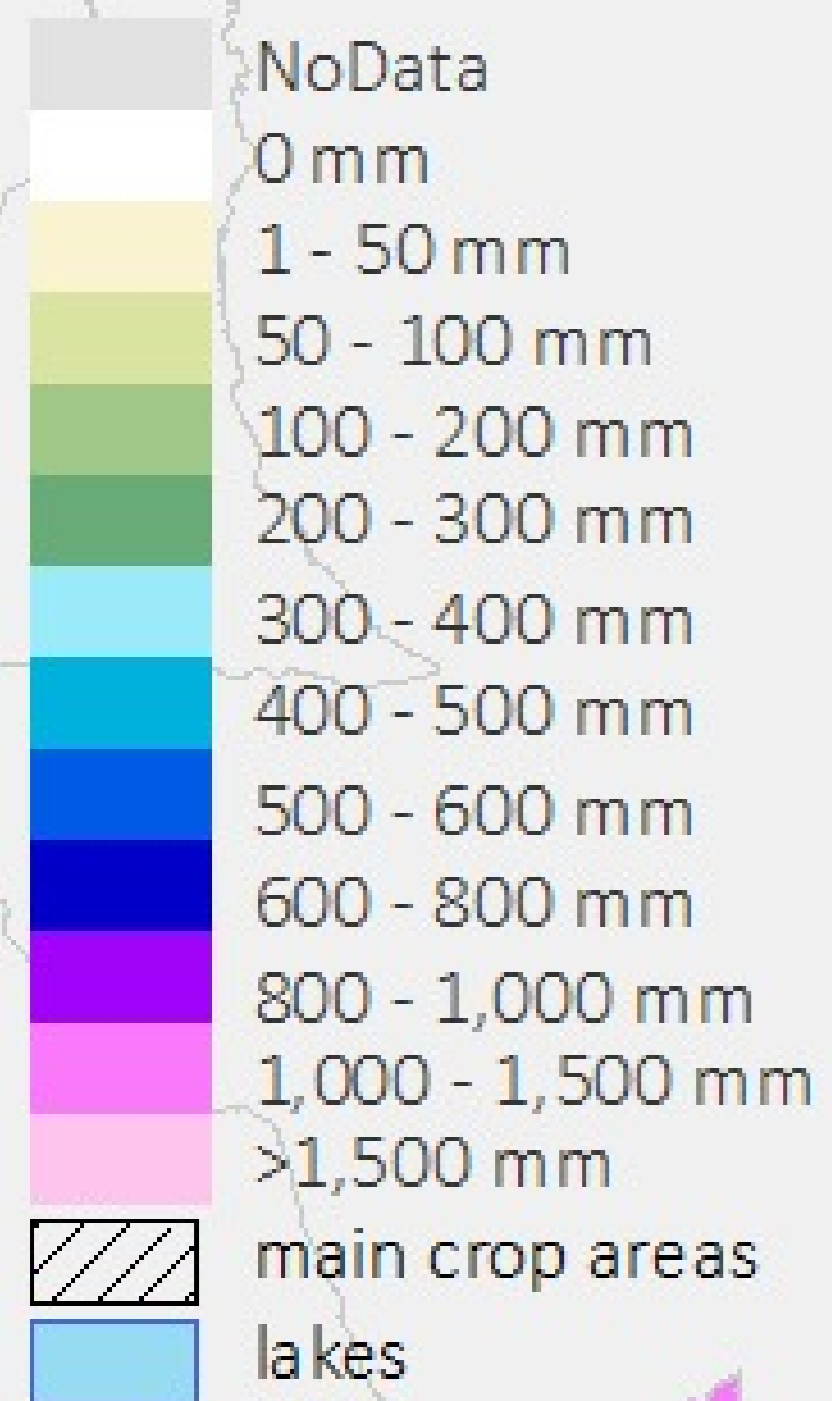

CENTRAL AFRICAN REPUBLIC

Rainfall
in the year ending 31 May 2021

Below Average

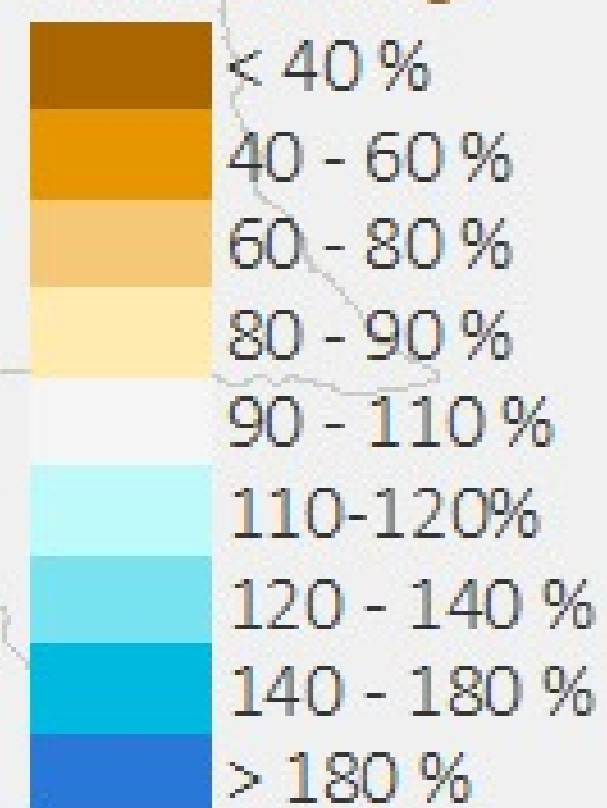

Above Average

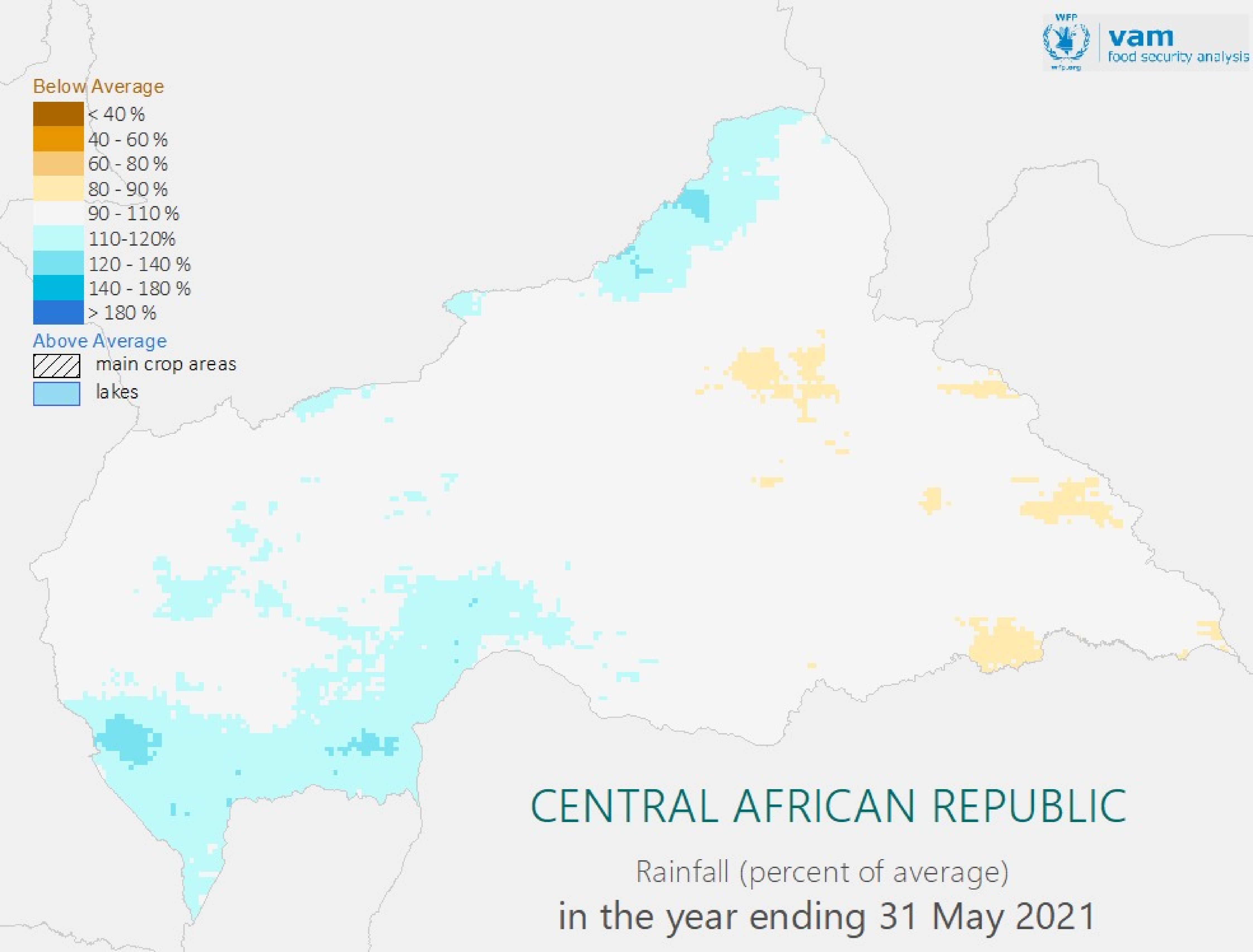
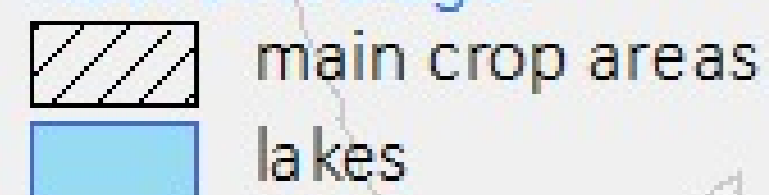

CENTRAL AFRICAN REPUBLIC

Rainfall (percent of average)
in the year ending 31 May 2021