





NOVEMBER 2022-ISSUE 66



- Nigeria's annual inflation rate increased for the 10th straight month to 21.47% in November 2022** from 21.09% in October according to the National Bureau of Statistics (NBS) as fuel shortages drove transport costs higher and affected the supply of goods and commodities.
- Prices of staple food remained stable in November as compared to October due to harvests.** However the year-on-year increase for key staples is significant for both states, particularly for maize flour, local rice and groundnut which increased by more than 25 percent. (See page 4)
- The cost of the **70 percent Survival Minimum Expenditure Basket (SMEB)** for a family of five in Maiduguri and Jere in Borno State was 30,843 naira in November — a marginal one percent decrease compared to the October value of 31,125 naira. **In Damaturu, the 70 percent SMEB increased by 3 percent from 30,070 naira in October to 30,897 naira in November.** Refer to page 3 for SMEB values in other BAY states locations.

[illegible]

 Reference SMEB (N44,138)
  Marginally Higher than the Reference (1% - 10%)

 Below Reference SMEB (<N44,138)
  Substantially Higher than the Reference (>10%)

 SMEB Substantial Increase or decrease (Current against Previous Month) >10% or <-10%

 State Boundary
 LGAs Boundary
 Lake

Data sources:
WFP offices: WFP
Boundaries: OCHA
Roads: ©OpenStreetMap Contributors

The designations employed and the presentation of material in the map(s) do not imply the expression of any opinion on the part of WFP concerning the legal or constitutional status of any country, territory, city or sea, or concerning the delimitation of its frontiers or boundaries.

© World Food Programme 2002

Table 1: SMEB calculated for 5 household members in Maiduguri and Jere markets for one month without the N2,000 for the NFIs

HOUSEHOLD SIZE			5				
Food Item	gms/day/pp	Kc/day/pp	gms/HH/day	gms/HH/month	kg/HH/month	Price/kg-Naira (MPM)	Price/HH/month - Naira
Rice	150	540	750	22,500	22.50	704	15,848
Maize	250	913	1250	37,500	37.50	325	12,183
Beans	75	255	375	11,250	11.25	562	6,318
Palm oil	10	88	50	1,500	1.50	1250	1,875
Groundnut	15	85	75	2,250	2.25	824	1,855
Sugar	10	39	50	1,500	1.50	848	1,272
G/nut oil/Veg Oil	20	177	100	3,000	3.00	1331	3,994
Salt	5	0	25	750	0.75	359	270
Onion	8	3	40	1,200	1.20	373	447
Total		2,100					N 44,061.46
Cost food basket at 70%		1,470					N 30,843.02
Per capita based on 70% transfer value							N 6,168.60

Table 2: SMEB calculated for 5 household members in Damaturu markets for one month without the N2,000 for the NFIs

HOUSEHOLD SIZE			5				
Food Item	gms/day/pp	Kc/day/pp	gms/HH/day	gms/HH/month	kg/HH/month	Price/kg-Naira (MPM)	Price/HH/month - Naira
Rice	150	540	750	22,500	22.50	643	14,464
Maize	250	913	1250	37,500	37.50	330	12,375
Beans	75	255	375	11,250	11.25	700	7,875
Palm oil	10	88	50	1,500	1.50	1200	1,800
Groundnut	15	85	75	2,250	2.25	875	1,969
Sugar	10	39	50	1,500	1.50	800	1,200
G/nut oil/Veg Oil	20	177	100	3,000	3.00	1350	4,050
Salt	5	0	25	750	0.75	200	150
Onion	8	3	40	1,200	1.20	213	255
Total		2,100					N 44,138.04
Cost food basket at 70%		1,470					N 30,896.63
Per capita based on 70% transfer value							N 6,179.33

Trend in the cost of SMEB MMC/Jere and Damaturu

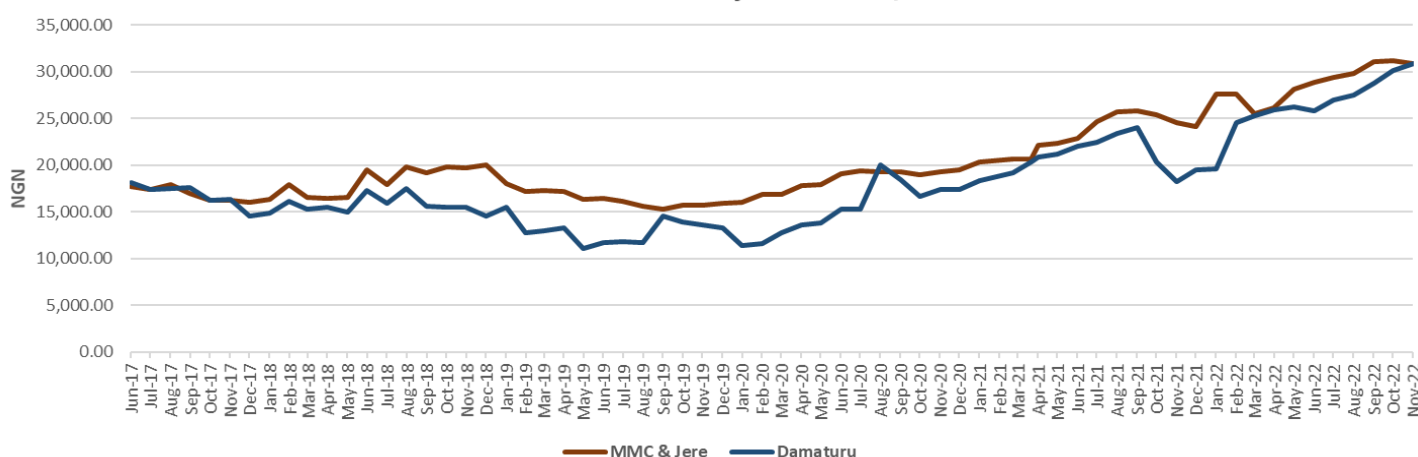

November 2022, 70% SMEB Comparison

	Current	MoM	3 Months ago	Year on Year	Same period 5 years ago	5 years average
	Nov-22	Oct-22	Aug-22	Nov-21	Nov-17	5 years average
SMEB values						
MMC/Jere	30,843	31,125	29,852	24,560	16,191	19,107
Damaturu	30,897	30,070	27,439	18,276	16,380	16,218
Percentage Change						
MMC/Jere		-1	3	26	90	61
Damaturu		3	13	69	89	91

The cost of SMEB in November is marginally high compared to last three months, while substantially higher when compared to the year on year, same period 5 years ago and 5 years average from the above table. This will further deplete the purchasing power of households living within these LGAs. The above tables and trends apply to MMC/Jere in Borno state and Damaturu in Yobe state.

SMEB in other LGAs in Borno, Yobe, and Adamawa markets

In the November 2022 edition of the bulletin, 18 markets in Borno (including 8 markets in MMC and Jere), 11 in Yobe, and 2 in Adamawa states were covered by WFP partners, thus covering altogether 31 markets in 26 LGAs. The SMEB values, in different LGAs, are as below: -

SURVIVAL MINIMUM EXPENDITURE BASKET (SMEB) ACROSS WFP OPERATIONAL AREAS IN BAY STATES NOVEMBER 2022

State	LGA	Ward	Reference Market where data was collected from	100% TOTAL Food MEB for HH size 5	100% Per capita HH size 5	70% TOTAL Food MEB for HH size 5	70% Per capita HH size 5
Borno	MMC&Jere			44,061	8,812	30,843	6,169
Borno	Bama	Kasugula	Bama	38,389	7,678	26,873	5,375
Borno	Damboa	Damboa	Damboa Market	38,126	7,625	26,688	5,338
Borno	Dikwa	Dikwa	Dikwa Central	44,773	8,955	31,341	6,268
Borno	Gwoza	Gwoza	Gwoza Centra	39,471	7,894	27,630	5,526
Borno	Konduga	Konduga	Konduga Market	41,534	8,307	29,074	5,815
Borno	Mafa	Mafa	Mafa Tasha	46,784	9,357	32,749	6,550
Borno	Magumeri	Magumeri	Magumeri Central	40,259	8,052	28,181	5,636
Borno	Mobbar	Damasak	Damasak Central	38,189	7,638	26,732	5,346
Borno	Mungonu	Monguno	Monguno main	43,300	8,660	30,310	6,062
Borno	Ngala	Ngala	Ngala market	37,424	7,485	26,197	5,239
Borno	Nganzai	Gajiram	Gajiram market	33,853	6,771	23,697	4,739
Yobe	Damaturu	Nayinawa	Damaturu Sunday Market	44,138	8,828	30,897	6,179
Yobe	Bade	Sarkin Hausawa	Gashua Market	34,056	6,811	23,839	4,768
Yobe	Bursari	Bayamari	Dapchi Maket	34,706	6,941	24,294	4,859
Yobe	Geidam	Hausari	Geidam Central Market	43,119	8,624	30,183	6,037
Yobe	Gujba	Buniyadi North / South	Buni Yadi Market	36,110	7,222	25,277	5,055
Yobe	Gulani	Borno Kiji/Tetteba	Tetaba Market	45,214	9,043	31,649	6,330
Yobe	Jakusko	Buduwa	Jakusko Market	35,847	7,169	25,093	5,019
Yobe	Nguru	Nguru	Nguru Central Market	34,464	6,893	24,125	4,825
Yobe	Potiskum	Bolewa 'A'	Potiskum Grains Market	31,532	6,306	22,072	4,414
Yobe	Yunusari	Mairari	Yunusari Market	37,716	7,543	26,401	5,280
Yobe	Yusufari	Yusufari	Yusufari central market	34,647	6,929	24,253	4,851
Adamawa	Madagali	Madagali	Madagali Market	35,494	7,099	24,846	4,969
Adamawa	Michika	Bazza Margi	Michika market	33,533	6,707	23,473	4,695

Key Staple Food Prices in MMC, Jere and Damaturu

The below table shows the percentage variations in November 2022 market prices compared to October 2022, August 2022 and November 2021 staple food prices in MMC/Jere locations, Borno state and Damaturu in Yobe state. The chart shows the commodity price trends from 2017 to 2022.

Markets	Location	Variation % compared to last month	Variation % compared to 3 months	Variation % compared to same period last year	Markets	Location	Variation % compared to last month	Variation % compared to 3 months	Variation % compared to same period last year
MMC and Jere	Maize	2%	14%	26%	Damaturu	Maize	3%	18%	65%
	Red beans	-15%	-18%	-16%		Red beans	3%	9%	59%
	Rice (Imported)	18%	32%	40%		Rice (Imported)	0%	-3%	42%
	Rice (Local)	4%	8%	43%		Rice (Local)	5%	13%	80%
	Groundnuts	-5%	1%	30%		Groundnuts	-4%	11%	93%
	Relative stability (-% to 3%)								
	Marginal increase (4% to 14%)								
	Substantial increase (15% and above)								

Key Food Price Trends for MMC & Jere (Borno) (2017–2022)

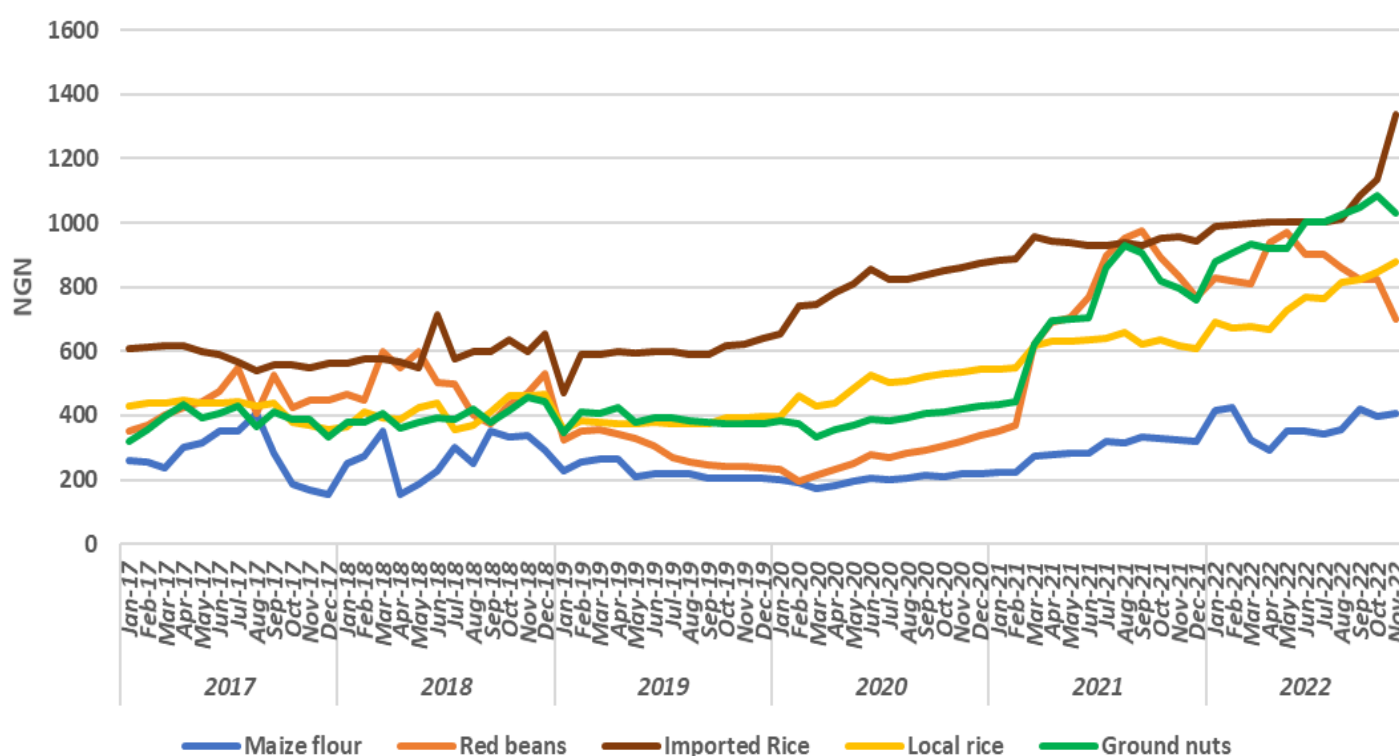

Contact: Uzowulu Beluolisa, VAM-Market, beluolisa.uzowulu@wfp.org

WFP Nigeria Research, Assessments and M&E unit, Nigeria.VAM@wfp.org

<https://dataviz.vam.wfp.org>