



NIGERIA

Borno and Yobe States Market Monitoring

January 2022-ISSUE 56

Highlights

- The naira exchange rate on the parallel market closed at N572 on 31st January 2022. The sharp depreciation of the naira in the parallel market was driven by high demand amidst low dollar supply.
- In January, the prices of staple foods witnessed an upsurge after three months of decline in prices due to harvest period. These increases were mainly observed in Maiduguri markets. In contrast, Damaturu market maintained relative stability in their prices.
- The cost of 70 percent Survival Minimum Expenditure Basket (SMEB) for a family of five in Maiduguri and Jere in Borno State, increased by 14 percent from 24,154 Naira (December 2021) to 27,620 Naira (January 2022). Similarly, in Damaturu, the SMEB marginally increased by one percent from 19,459 Naira (December) to 19,584 Naira (January). For SMEB values in other BAY locations, please see page 3.

SMEB per Market Location in BAY States January 2022

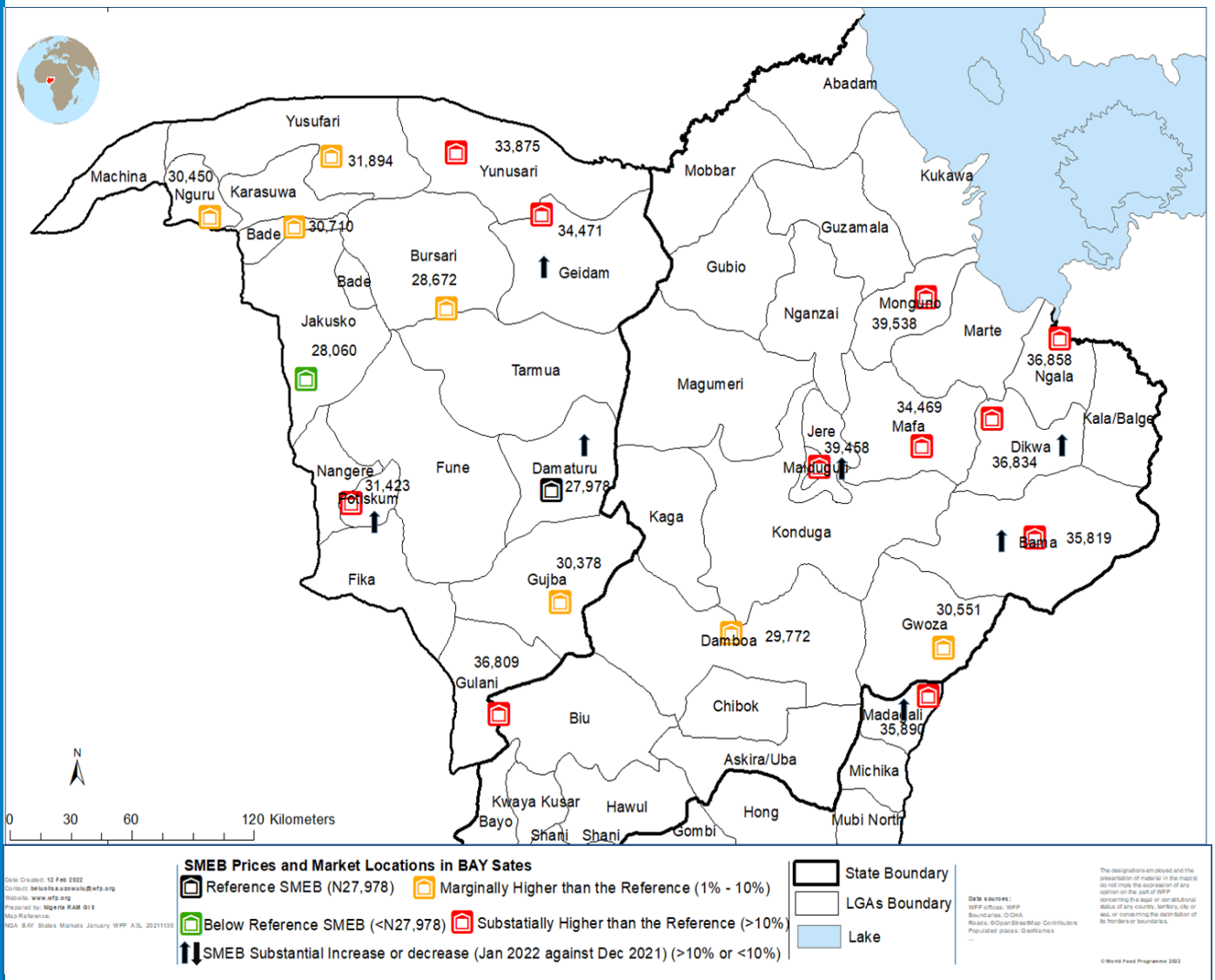

Table 1: Transfer value calculated for 5 household members in Maiduguri and Jere markets for one month

HOUSEHOLD SIZE			5				
Food Item	gms/day/pp	Kc/day/pp	gms/HH/day	gms/HH/month	kg/HH/month	Price/kg-Naira (MPM)	Price/HH/month - Naira
Rice	150	540	750	22,500	22.50	512	11,510
Maize	250	913	1250	37,500	37.50	332	12,450
Beans	75	255	375	11,250	11.25	661	7,439
Palm oil	10	88	50	1,500	1.50	1046	1,569
Groundnut	15	85	75	2,250	2.25	800	1,799
Sugar	10	39	50	1,500	1.50	559	838
G/nut oil/Veg Oil	20	177	100	3,000	3.00	1100	3,300
Salt	5	0	25	750	0.75	100	75
Onion	8	3	40	1,200	1.20	397	477
Total		2,100					N 39,457.50
Cost food basket at 70%		1,470					N 27,620.25
Per capita based on 70% transfer value							N 5,524.05

Table 2: Transfer value calculated for 5 household members in Damaturu markets for one month

HOUSEHOLD SIZE			5				
Food Item	gms/day/pp	Kc/day/pp	gms/HH/day	gms/HH/month	kg/HH/month	Price/kg-Naira (MPM)	Price/HH/month - Naira
Rice	150	540	750	22,500	22.50	429	9,643
Maize	250	913	1250	37,500	37.50	200	7,500
Beans	75	255	375	11,250	11.25	400	4,500
Palm oil	10	88	50	1,500	1.50	827	1,240
Groundnut	15	85	75	2,250	2.25	477	1,074
Sugar	10	39	50	1,500	1.50	520	780
G/nut oil/Veg Oil	20	177	100	3,000	3.00	933	2,800
Salt	5	0	25	750	0.75	188	141
Onion	8	3	40	1,200	1.20	250	300
Total		2,100					N 27,977.72
Cost food basket at 70%		1,470					N 19,584.40
Per capita based on 70% transfer value							N 3,916.88

Trend in the cost of SMEB MMC/Jere and Damaturu

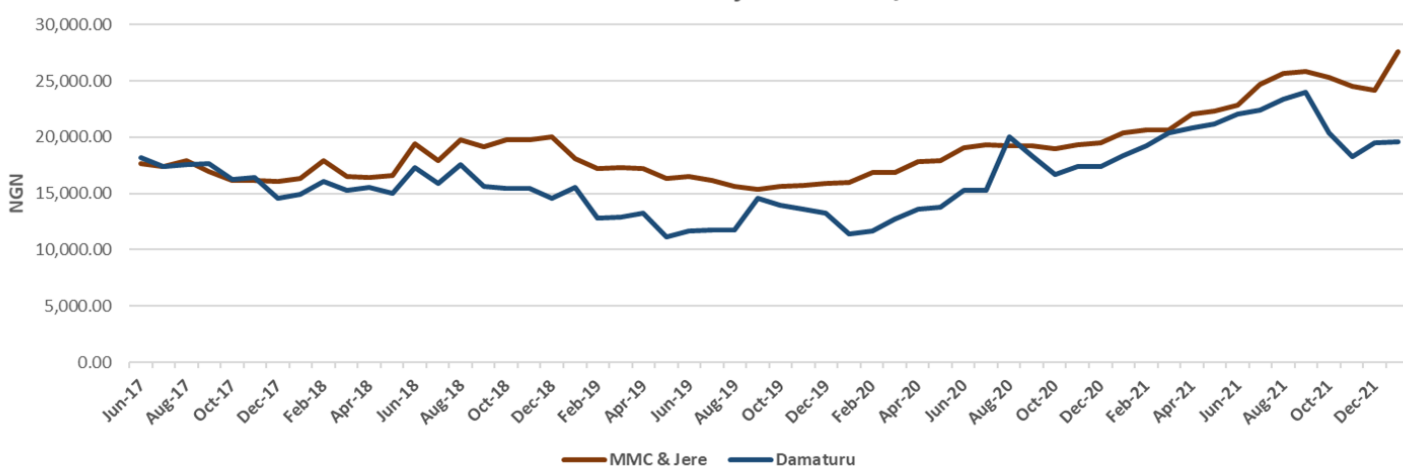

January 2022 70% SMEB Comparison

	Current	MoM	YoY	Same time 5 years ago	5 years average
	Jan-22	Dec-21	Jan-20	Jan-18	5 years average
SMEB values					
MMC/Jere	27,620	24,164	19,502	16,329	19680
Damaturu	19,584	19,459	17,364	14,904	15955
Percentage Change					
		14	42	69	40
		1	13	31	23

The current amount of SMEB is still higher when compared to Year on Year, same period 5 years ago and 5 years average. The above tables and trends apply to MMC/Jere in Borno state and Damaturu in Yobe state.

SMEB in Other LGAs in Borno, Yobe, and Adamawa markets

In the January 2022 edition of the bulletin, 16 markets in Borno (in MMC and Jere were 8 Markets) , 11 in Yobe, and 1 in Adamawa states were covered by WFP, and partners, Which makes a total of about 28 markets in 26 LGAs. The SMEB, in different LGAs, are as below: -

TRANSFER VALUE ACROSS WFP OPERATIONAL AREAS IN BAY STATES JANUARY 2022

State	LGA	Ward	Reference Market where data was collected from	100% TOTAL Food MEB for HH size 5	100% Per capita HH size 5	70% TOTAL Food MEB for HH size 5	70% Per capita HH size 5
Borno	MMC&Jere			39,458	7,892	27,620	5,524
Borno	Bama	Kasugula	Bama	35,819	7,164	25,073	5,015
Borno	Damboa	Damboa	Damboa Market	29,772	5,954	20,840	4,168
Borno	Dikwa	Dikwa	Dikwa Central	36,834	7,367	25,784	5,157
Borno	Gwoza	Gwoza	Gwoza Centra	30,551	6,110	21,386	4,277
Borno	Mafa	Mafa	Mafa Tasha	34,469	6,894	24,128	4,826
Borno	Mungonu	Monguno	Monguno main	39,538	7,908	27,677	5,535
Borno	Ngala	Ngala	Ngala market	36,858	7,372	25,801	5,160
Yobe	Damaturu	Nayinawa	Damaturu Sunday Market	27,978	5,596	19,584	3,917
Yobe	Bade	Sarkin Hausawa	Gashua Market	30,710	6,142	21,497	4,299
Yobe	Bursari	Bayamari	Dapchi Maket	28,672	5,734	20,070	4,014
Yobe	Geidam	Hausari	Geidam Central Market	34,471	6,894	24,130	4,826
Yobe	Gujba	Buniyadi North / South	Buni Yadi Market	30,378	6,076	21,264	4,253
Yobe	Gulani	Borno Kiji/Tetteba	Tetaba Market	36,809	7,362	25,766	5,153
Yobe	Jakusko	Buduwa	Jakusko Market	28,060	5,612	19,642	3,928
Yobe	Nguru	Nguru	Nguru Central Market	30,450	6,090	21,315	4,263
Yobe	Potiskum	Bolewa 'A'	Potiskum Grains Market	31,423	6,285	21,996	4,399
Yobe	Yunusari	Mairari	Yunusari Market	33,875	6,775	23,712	4,742
Yobe	Yusufari	Yusufari	Yusufari central market	31,894	6,379	22,326	4,465
Adamawa	Madagali	Madagali	Madagali Market	35,890	7,178	25,123	5,025

Key Staple Food Prices in MMC, Jere and Damaturu

The below table shows the percentage variations in January 2022 market prices compared to December 2021, November 2021, and January 2021 of staple food prices in MMC/Jere in Borno state and Damaturu in Yobe state.

Markets	Location	Variation % compared to last month	Variation % compared to 3 months	Variation % compared to same period last year	Markets	Location	Variation % compared to last month	Variation % compared to 3 months	Variation % compared to same period last year
MMC and Jere	Maize	30%	26%	87%	Damaturu	Maize	0%	0%	-12%
	Red beans	8%	-7%	135%		Red beans	0%	-9%	0%
	Rice (Imported)	5%	4%	12%		Rice (Imported)	-6%	0%	14%
	Rice (Local)	13%	8%	27%		Rice (Local)	4%	20%	20%
	Groundnuts	16%	7%	103%		Groundnuts	-13%	5%	5%
	Relative stability (-% to 0%)								
	Marginal increase (4% to 14%)								
	Substantial increase (15% and above)								

Key Food Price Trends for MMC & Jere (Borno) (2016–2022)

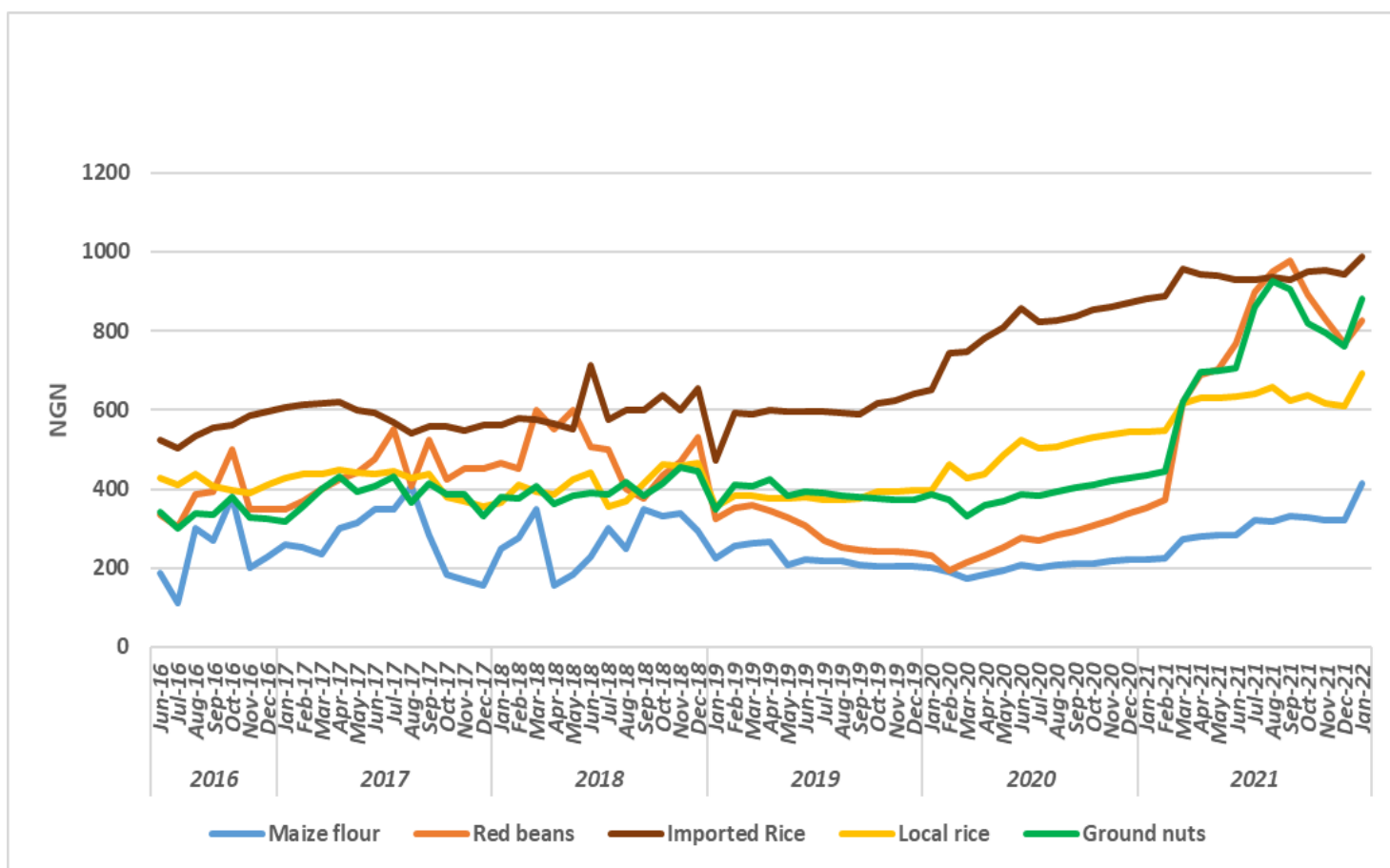

Contact: WFP Nigeria Research, Assessments and M&E unit, Nigeria.VAM@wfp.org

<https://dataviz.vam.wfp.org>