BREAD AND BAKERY DASHBOARD

Northwest Syria Bread and Bakery Assistance

ISSUE **#8** • PAGE 1/1

18 MAY 2021

Reporting Period: FEBRUARY 2021

SOUTH TURKEY FOOD SECURITY & LIVELIHOODS CLUSTER

iMMAP

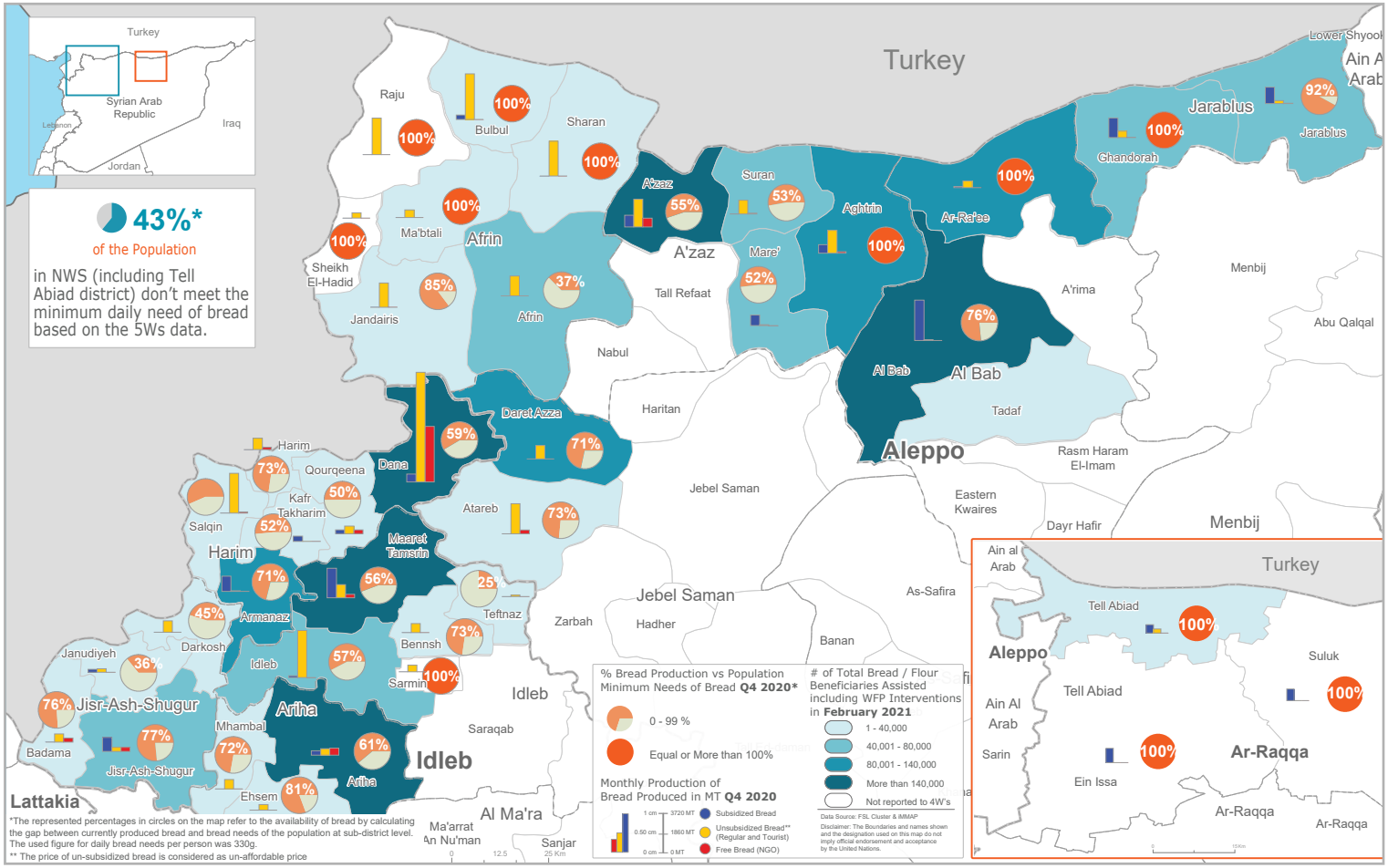

#	SUB-DISTRICTS	BENEFICIARIES ASSISTED IN FEBRUARY 2021	# OF PARTNERS
1	AFRIN	46,108	4
2	AGHTRIN	116,520	5
3	AL BAB	215,562	6
4	AR-RAEE	137,334	1
5	ARIHA	177,417	1
6	ARMANAZ	106,657	3
7	ATAREB	9,580	2
8	AZAZ	198,472	4
9	BADAMA	14,390	1
10	BENNSH	700	1
11	BULBUL	29,717	1
12	DANA	140,106	10
13	DARET AZZA	107,828	2
14	DARKOSH	11,838	2
15	EHSEM	11,057	1
16	GHANDORAH	47,225	3
17	HARIM	32,021	2
18	IDLEB	59,042	4
19	JANDAIRIS	3,030	1
20	JANUDIYEH	13,348	1
21	JARABLUS	72,346	5
22	JISR-ASH-SHUGUR	44,870	2
23	KAFR TAKHARIM	27,416	4
24	MAARET TAMSRIN	199,573	5
25	MABTALI	1,730	1
26	MARE	69,092	3
27	MHAMBAL	12,751	1
28	QOURQEENA	28,630	2
29	SALQIN	38,366	5
30	SHARAN	16,633	2
31	SURAN - ALEPPO	75,958	2
32	TADAF	890	1
33	TEFTNAZ	5,500	1
34	TELL ABIAD	40,000	1
	GRAND TOTAL	2,111,707	21

SITUATION UPDATE

- **2.5M people received bread from 21 FSL partners in NW Syria, including WFP partners in February 2021.** Compared to the previous report, the geographical coverage shrunk with 6 sub-districts not being assisted by partners.
- **15 FSL partners** submitted plans on bread distribution to assist **1.32M beneficiaries in May & June.** Reduction of bread assistance is expected in July due to the uncertainty of UN Resolution on the renewal of cross-border assistance in NW Syria.

PLANNED # OF BENEFICIARIES BY FSL PARTNERS FOR UPCOMING 3 MONTHS

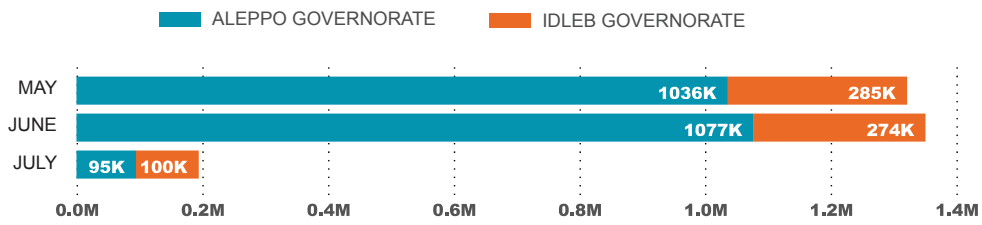

*WFP partners distributed 15 kg of flour (100 grams bread per person/day) to 1,335,570 people. The number of WFP beneficiaries amounts to 0.42M people that is equivalent to 30% of the total caseload, as the amount of bread distributed meets about 30% minimum daily requirement (330 grams bread per person/day).

Source: Food Security and Livelihoods Cluster South Turkey Hub