

# Zimbabwe: Monthly FS Response Dashboard - Food Assistance

July 2022



Cluster partners reported reaching 108,000 beneficiaries in both rural and urban areas with cash-based and in-kind food assistance in July 2022. Among them, 55,821 beneficiaries received cash assistance in urban and peri-urban areas. The remaining 23,270 received in-kind food assistance in rural areas.

Support to address vulnerable populations continued in July with a major focus on urban resilience programming. Cash-based assistance remains the predominant modality, which is consistent with the current response, with 78% of the support being delivered through cash-based support. Only 22% of beneficiaries, in rural areas, received in-kind food assistance. The number of population receiving assistance remains relatively constant since the end of last lean season.

## COUNTRY RESPONSE MAP

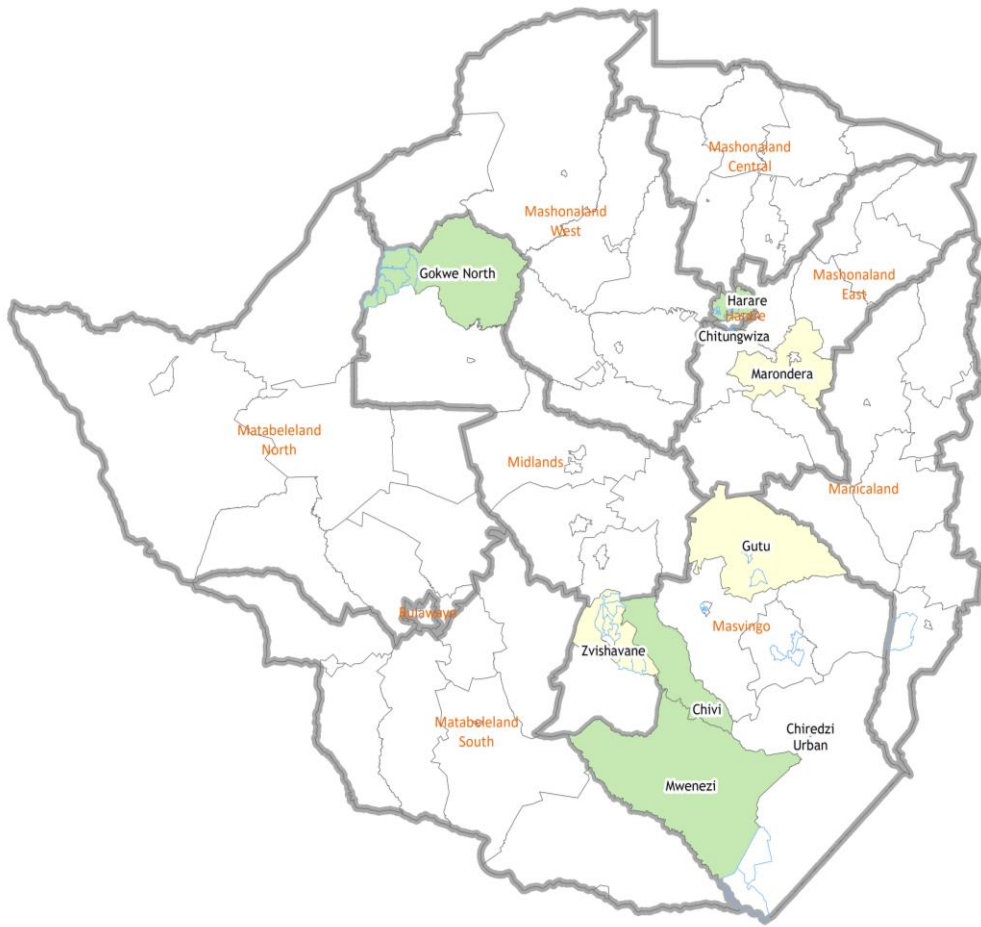

**# of beneficiaries**  
**Food assistance**  
 <10,000  
 10,001 - 20,000  
 20,001 - 50,000  
 > 50,000

**July Reporting Organizations/Implementing Partners**  
 ADRA Zimbabwe, Aquaculture Zimbabwe, GOAL, Jairos Jiri Association (JJA), OXFAM, Plan International, World Food Programme

### RESPONSE

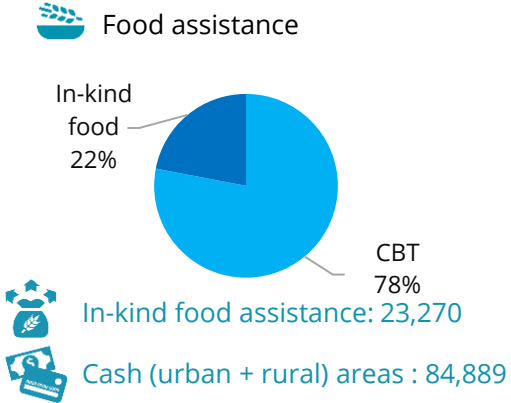

**PEOPLE REACHED**  
**108,000**



### KEY PARTNERS

**UN/NGO PARTNERS**



**PEOPLE REACHED BY PARTNERS**

Organisations	People Reached
GOAL	45,257
JJA	27,568
ADRA Zimbabwe	23,270
WFP	10,564
OXFAM	1,500

### PEOPLE REACHED TREND

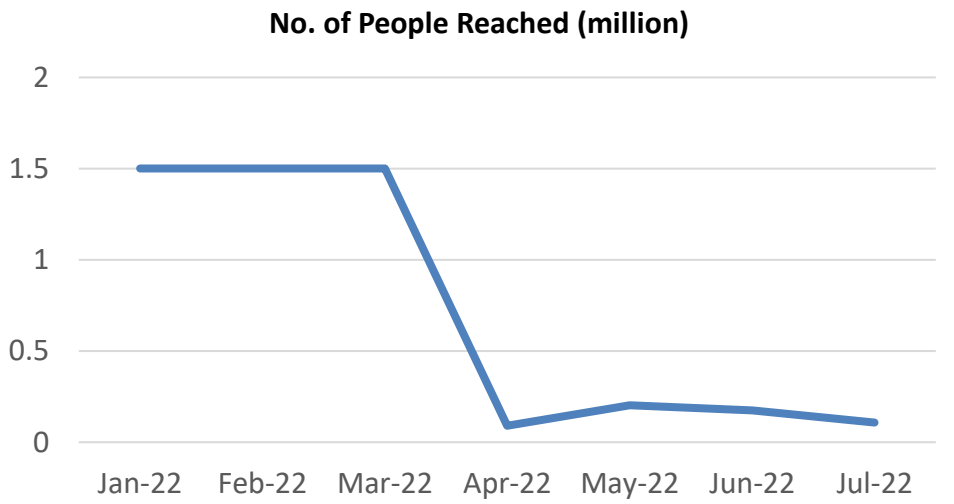

The Government data is included from January to March 2022

Concurrently, a total of 100,048 beneficiaries were supported with agricultural and livelihood assistance. This includes providing training, extension and advisory services to extension officers and farmers focusing on good agriculture practices with an emphasis on climate-smart agriculture as well as training on and inputs for agro-ecology interventions such as soil conservation practices, soil reclamation techniques and restoration of degraded landscapes. 54,800 people benefited from crop and animal inputs provisions as well as support to pest management. Lastly, 5% of the supported population benefited through different channels for the renovation of agricultural infrastructure and assets vital for farming and animal survival (dip tanks and animal watering troughs).

## COUNTRY RESPONSE MAP

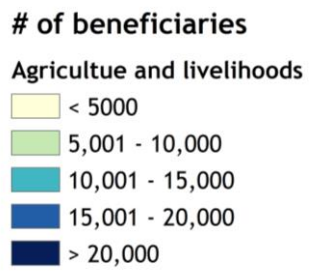

**July Reporting Organizations/Implementing Partners**

Action Against Hunger (ACF), ADRA Zimbabwe, Caritas Bulawayo, Caritas Masvingo, Dabane Trust, Fambidzanai Permaculture Centre, FAO, IOM, Jairos, Jiri Association (JJA), LEAD, MeDRA, Nutrition Action Zimbabwe, Save the Children, Trócaire, Zimbabwe Council of Churches, Zimbabwe Project Trust (ZimPro)

### RESPONSE

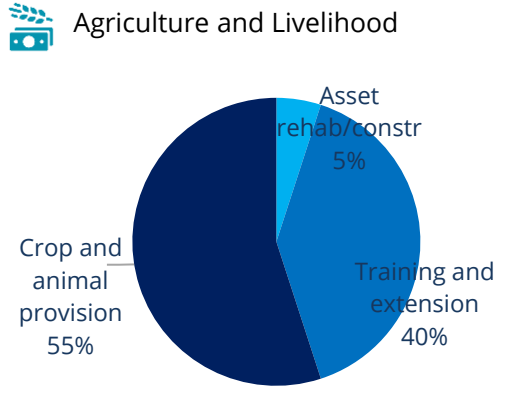

Crop and livestock inputs : 54,8007

Extension and advisory services: 39,975

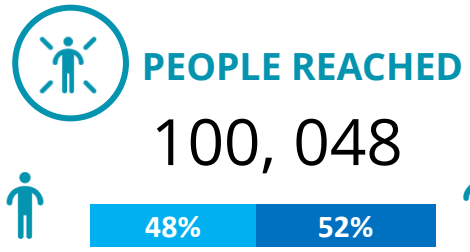

### KEY PARTNERS



### PEOPLE REACHED BY PARTNERS

Organisations	People Reached
ADRA Zimbabwe	44,460
ACF	16,795
Trócaire	11,605
Save the Child	7,500
FAO	6,390
IOM	5,680
ZCC	2,823
JJA	2,448
MeDRA	2,345

### PEOPLE REACHED TREND

