

Zimbabwe: Monthly FS Response Dashboard - Food Assistance

November 2021



During the month of November 2021, FSL Cluster partners reported having reached 829,500 people with either in-kind food distribution, cash, or vouchers modality in both rural and urban areas. Among them, 331,939 received cash-based support in urban areas, 26,379 in rural areas while the remaining 471,115 beneficiaries received in-kind food assistance.

The month of November marks slight uptrends in food assistance (cash and in-kind), as expected due to organisations' lean assistance programmes being progressively implemented. Food in-kind is the largest share being 57% of the overall assistance. This month approximately 70% of the overall food security target for the lean season has been reached through six partners, with WFP contributing for 89% of the total.

COUNTRY RESPONSE MAP

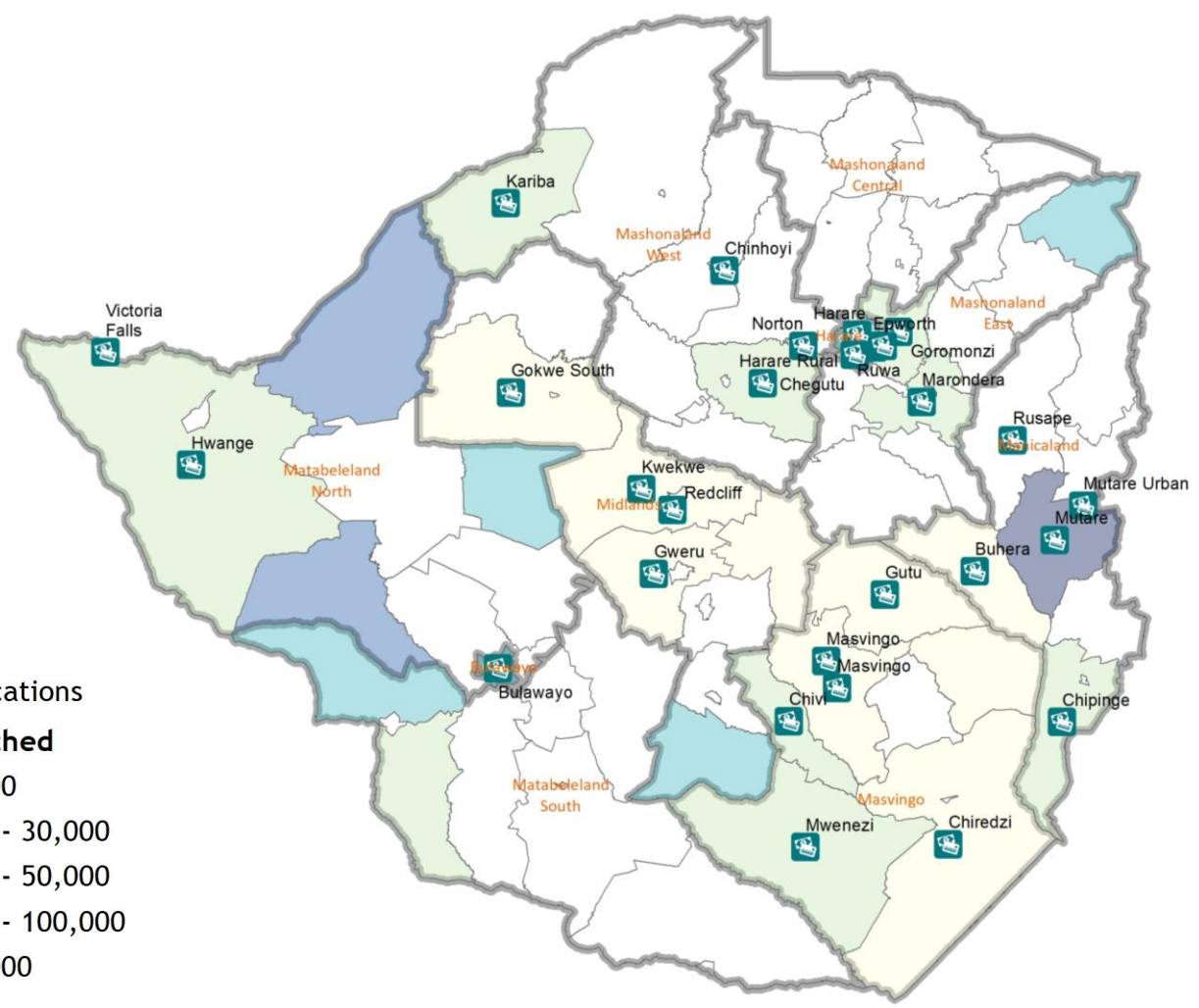

- CBT locations
- People Reached**
- < 10,000
- 10,001 - 30,000
- 30,001 - 50,000
- 50,001 - 100,000
- > 100,000

October Reporting Organizations/Implementing Partners
 Action Against Hunger(ACF), ActionAid, ADRA Zimbabwe, CARE International, DanChurchAid, GOAL, Jairos Jiri Association (JJA), LEAD, LID Agency, Mercy Corps, Nutrition Action Zimbabwe, OXFAM, Plan International, Terre des Hommes Italia, Welthungerhilfe, World Food Programme, World Vision, Zimbabwe Council of Churches

RESPONSE

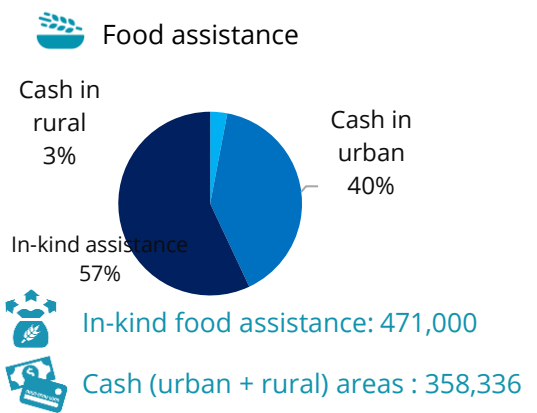

The number of people reached include 482,806 2021 HRP.

KEY PARTNERS

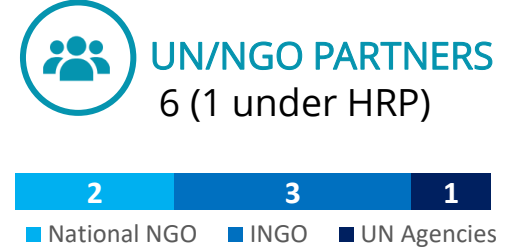

PEOPLE REACHED BY PARTNERS

Organisations	People Reached
WFP	741,564
GOAL	40,003
JJA	26,397
DCA	15,000
ZCC	6,488
ACF	-

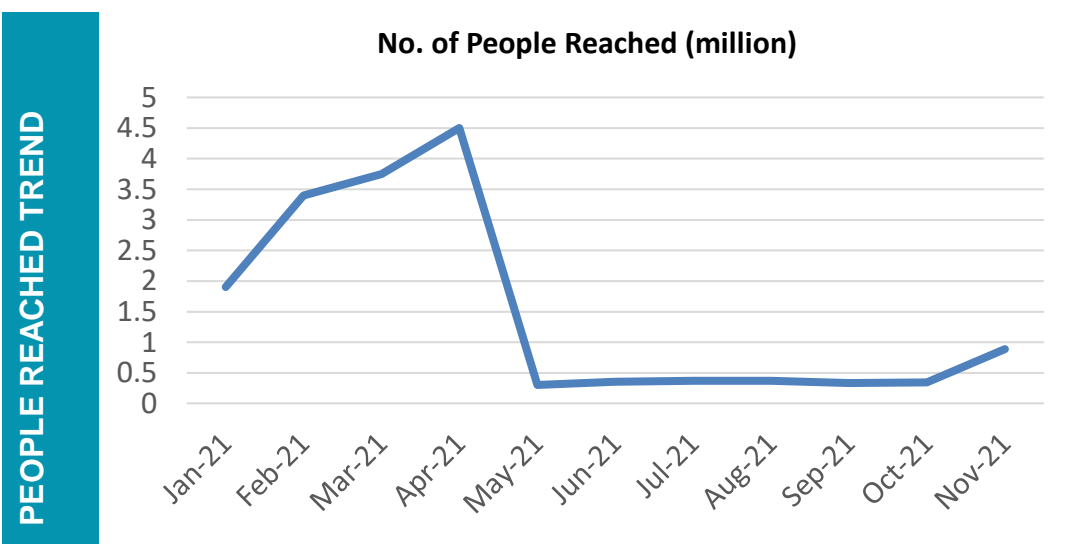

From January to April, Government data are also represented

Agriculture and livelihood assistance reported a total of 295,000 beneficiaries in November. This includes 220,792 people benefiting from the provision of crop and small livestock inputs, 55,911 extension officers and farmers received training, extension, and advisory services focusing on good agriculture practices with an emphasis on climate-smart agriculture, on and inputs for agro-ecology interventions such as soil conservation practices, soil reclamation techniques, and restoration of degraded landscapes.

Lastly 17,965, beneficiaries received assistance in the rehabilitation of critical assets for animal survival and agriculture (dip tanks and animal drinking troughs) through other modalities (e.g., contracting a company). Overall support to smallholder farmers continues to increase in November, especially on crop and animal provision.

COUNTRY RESPONSE MAP



October Reporting Organizations/Implementing Partners
 Caritas Bulawayo, Caritas Masvingo, Dabane Trust, FAO, GOAL, MeDRA, Practical Action, Practical Action, Save The Children, Trócaire, Welthungerhilfe, World Food Programme, Zimbabwe Project Trust (ZimPro), Zimbabwe Red Cross Society

RESPONSE

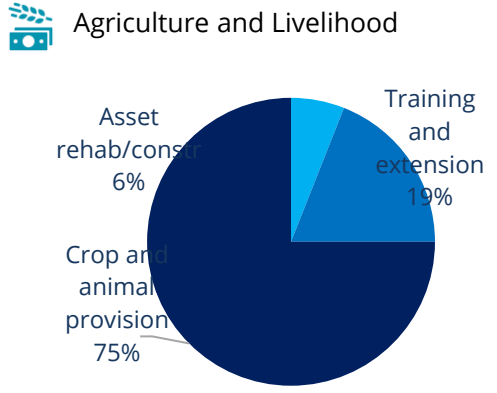

Training : 56,000

Crop and animal 220,792
 Asset rehabilitation: 17,965

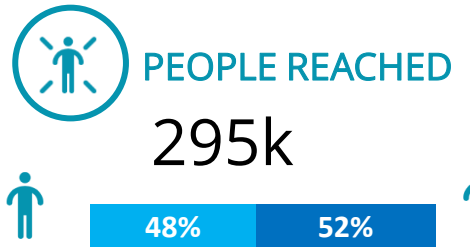

The number of people reached include - under 2021 HRP.

KEY PARTNERS

PARTNERS
 8 (0 under HRP)



PEOPLE REACHED BY PARTNERS

Organisations	People Reached
FAO	216,277
Welthungerhilfe	33,443
MeDRA	15,770
Practical Action	12,700
ZRCS	7,965
Trócaire	6,712
Save The Children	1,225
WFP	576

PEOPLE REACHED TREND

