Agriculture Sector Situation and HRP Response Monthly Dashboard

ETHIOPIA AGRICULTURE SECTOR

Update as of October 2020

SITUATION

An estimated 8.6 M people are severely food insecure, Phase 3 and above, according to the latest IPC analysis from July 2020. Moreover, desert locust infestation has affected agricultural production of pocket areas in Afar, Amhara, Tigray, SNNPR, Somali, Oromia and Dire Dawa. At the same time, COVID 19 pandemic has posed a threat to food access and availabilty due to mitigation measures and reduced access to agricultural inputs. Lastly, floods have damaged crops and grasslands deteriorating livelihood assets and reducing resilience of the affected Household in Somali, Afar, SNNP, Oromia and Dire Dawa. The ATF response priorities remain protecting and sustainig productive assets of the most vulnerable Household prioritizing IPC phase 3 food insecure woredas that have been affected by DL upsurge.

PEOPLE IN NEED
2.8 MILLION

PEOPLE TARGETED
1.7 MILLION

PEOPLE REACHED
422,353 (25%)

FUNDING REQUIREMENTS

73.7 MILLION
REQUIRED(USD)

5.9 MILLION
RECEIVED(USD)

UNMET FUNDING GAP
92%
8%

Strategic Objective 2 | Cluster Objective 1

Enable 1.25 million target population to maintain and restore their basic needs by December 2020.

Strategic Objective 4 | Cluster Objective 2

Contribute to the recovery and resilience of crisis affected people through humanitarian interven tions in 2020

Cluster Objective 1 Indicators

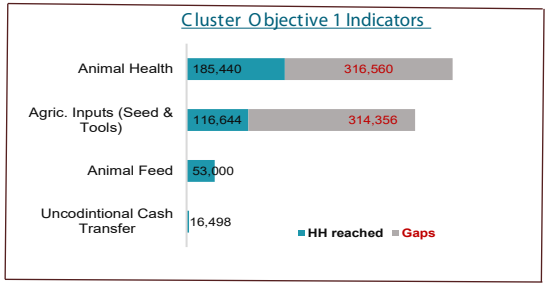

Cluster Objective 2 Indicators

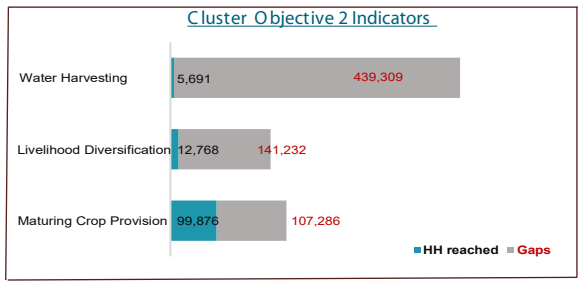

IPC Phase Classification (July to September 2020)

38 Partners

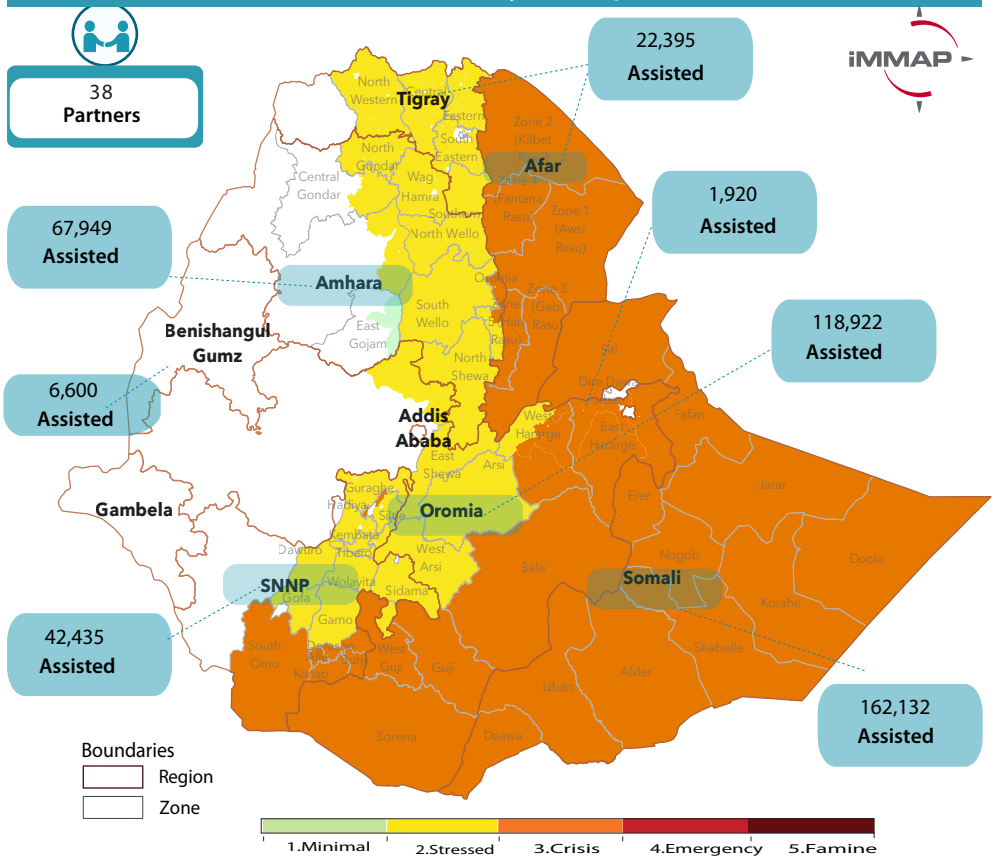

Response By Location

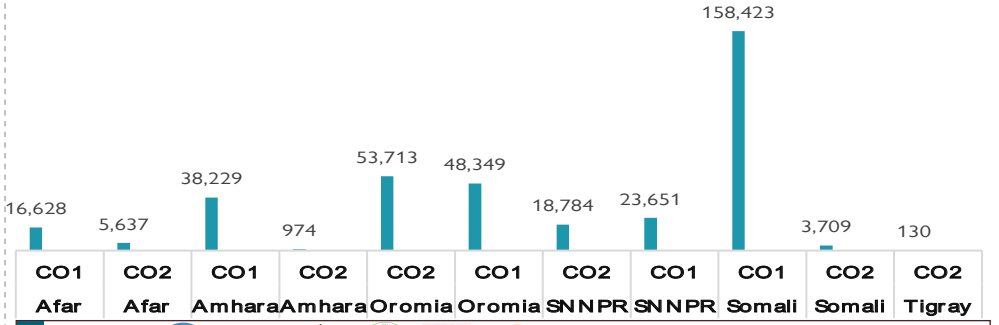

Response by Beneficiary Type

Host Communities

*HRP Target
1,174,652

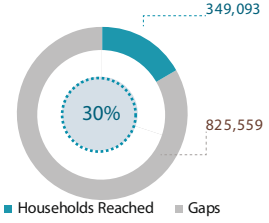

IDPs

*HRP Target
452,601

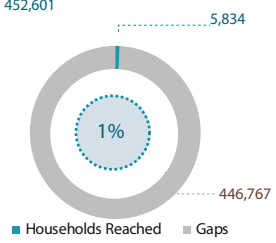

Returnees

*HRP Target
118,511

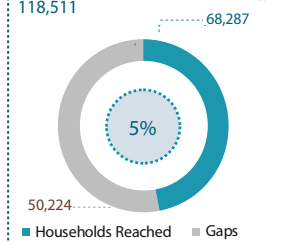

Assistance Modality

Individuals reached

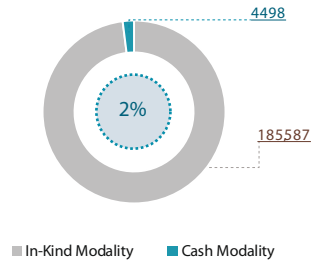

Partners & Donors:

Canada
United Nations CERF
EHF Ethiopia Humanitarian Fund

Data Sources:
Response and target figures were collected and compiled from 5W information submitted by Agriculture Sector partners as of 30th Sept 2020.
Funding data were collected from FTS - https://fts.unocha.org/appeals/936/summary

Feedback:
Pollycarp Odoyo | Sector Coordinator | pollycarp.odoyo@fao.org
Hudad Ibrahima | Information Management Officer | Hudad.Ibrahima@fao.org

https://www.humanitarianresponse.info/en/operations/ethiopia/agriculture-livestock